

Plat of Survey

of

Lot 6 of Ceylon Court Estates, located in Section 1, Town 1 North,
Range 17 East, City of Lake Geneva, Walworth County, Wisconsin.

Surveyed for: Mary C. Sroka
Rt. 1 Box 11
Lake Geneva, Wisconsin. 53147

Bearings referenced to the Subdivision Plat

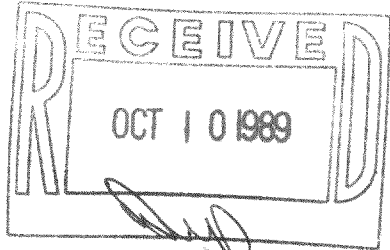

Lot 5

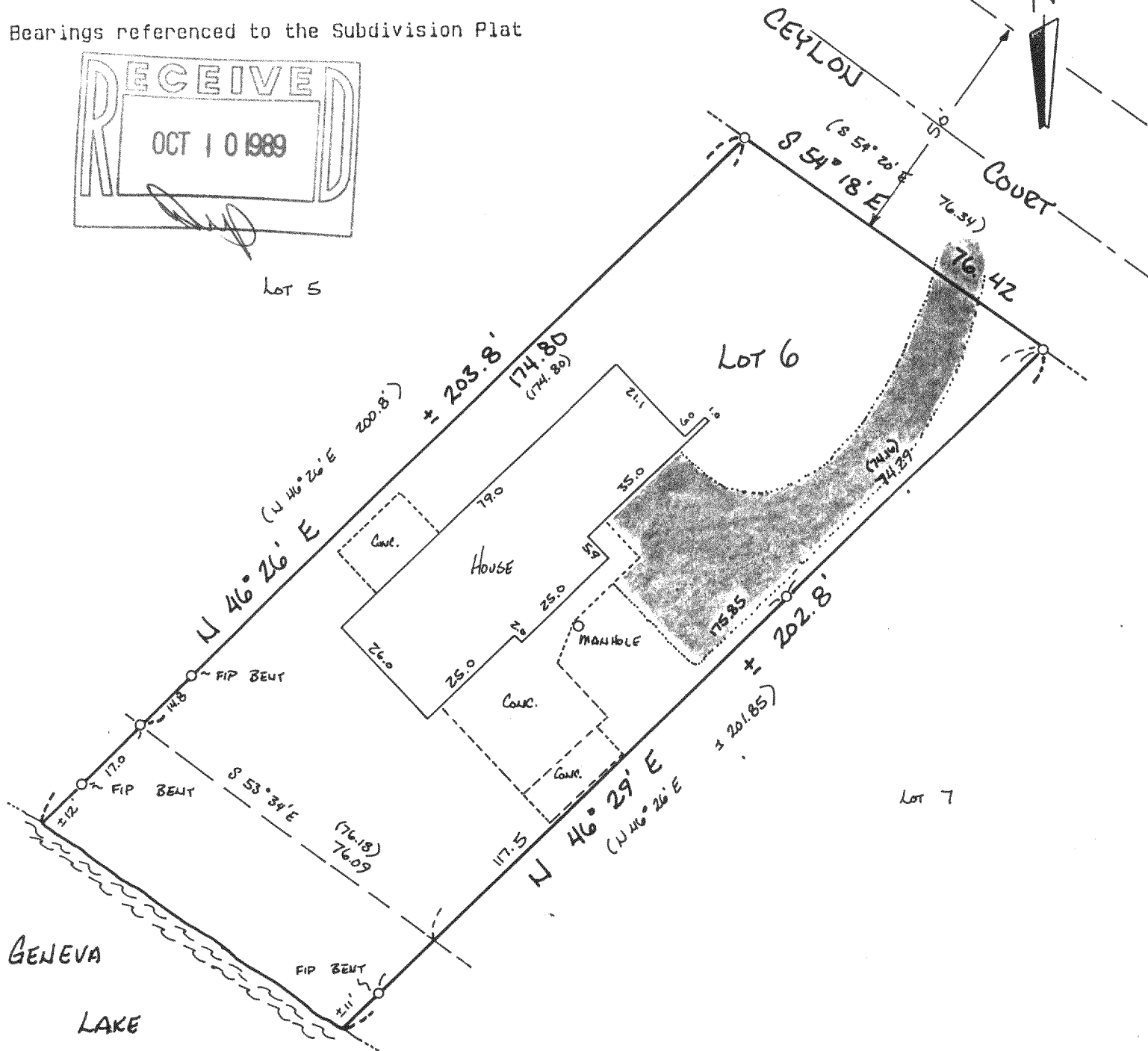

Copyright © 1989 by Jensen Surveying & Mapping S.C.

All rights reserved. No part of this survey plat may be reproduced or transmitted in any form by any means - graphic, electronic, or mechanical, including photocopying, tracing, or information storage and retrieval systems - without permission in writing from Thomas P.A. Jensen.

I, Thomas P.A. Jensen, Wisconsin Registered Land Surveyor, do hereby certify that this survey was performed by me, or under my direction, in full compliance with the owner's/agent's instructions and Chapter A-E 7 of the Wisconsin Administrative Code 'Minimum Standards For Property Surveys', and that this map is an accurate representation thereof to the best of my knowledge and belief.

Note: This survey plat is not
certified unless signed
and sealed in red ink.

Thomas P.A. Jensen R.L.S. 1084

Legend

- o ~ Found iron pipe
- () ~ Recorded as dimension
- /// ~ Blacktop surface

Jensen Surveying & Mapping S.C.

45 South Wisconsin Street P.O. Box 322
Elkhorn, Wisconsin. 53121.
(414) 723-3434

Scale: 1" = 30'

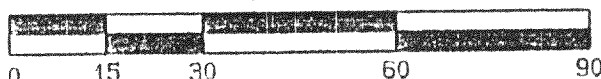

Mapping date: February 28, 1989

Revisions: _____

Sheet 1 of 1 Sheets

Job reference number:

1989

ZCE - 6