

GEORGE T. DUNHAM  
SURVEYING & SUBDIVIDING  
DELAVAN, WISCONSIN

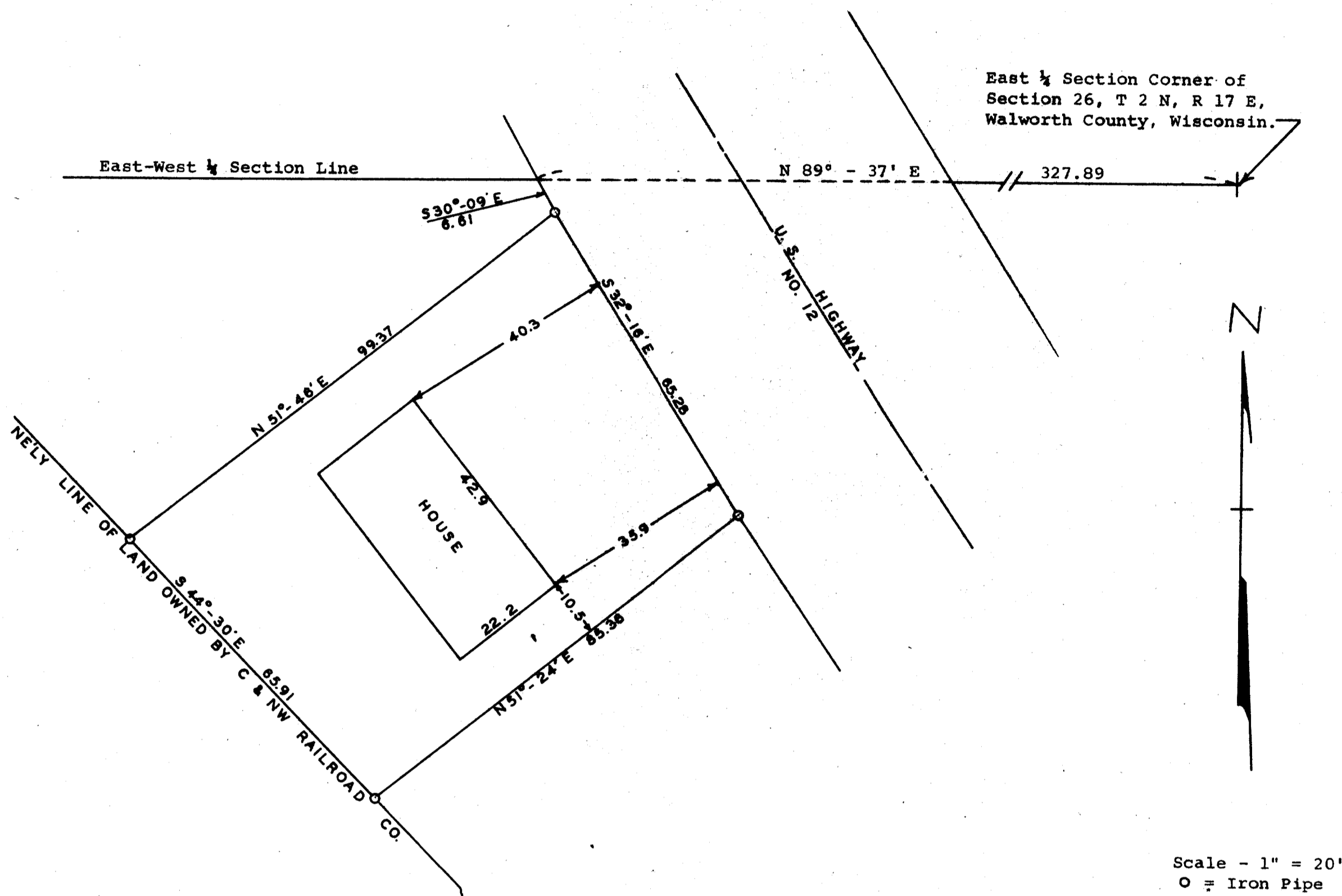

STATE OF WISCONSIN )  
WALWORTH COUNTY ) SS

I, George T. Dunham, Surveyor, certify that I have surveyed the property described as follows,

A parcel of land located in the Southeast 1/4 of Section 26, T 2 N, R 17 E, City of Lake Geneva, Walworth County, Wisconsin, described as follows, to-wit: Commencing at the East 1/4 section corner of said section 26; thence S 89° - 37' W along the E-W 1/4 section line of said section 26, 327.89 feet to the southwesterly line of U.S. Highway No. 12; thence S 30° - 09' E along the southwesterly line of the highway 6.61 feet to the place of beginning; thence S 32° - 16' E along the southwesterly line of said highway 65.28 feet to a point; thence S 51° - 24' W 85.36 feet to the northeasterly line of land owned by the Chicago & Northwestern Railroad Company; thence N 44° - 30' W along said railroad property 65.91 feet to a point; thence N 51° - 46' E 99.37 feet to the place of beginning.

and that the above plat is an accurate survey and a true representation thereof and correctly shows the exterior boundary lines and location of buildings on said property and the correct measurements thereof.  
March 5, 1969

*George T. Dunham*  
George T. Dunham, Surveyor