

WALWORTH COUNTY
SURVEYING & MAPPING
LAKE GENEVA, WISCONSIN

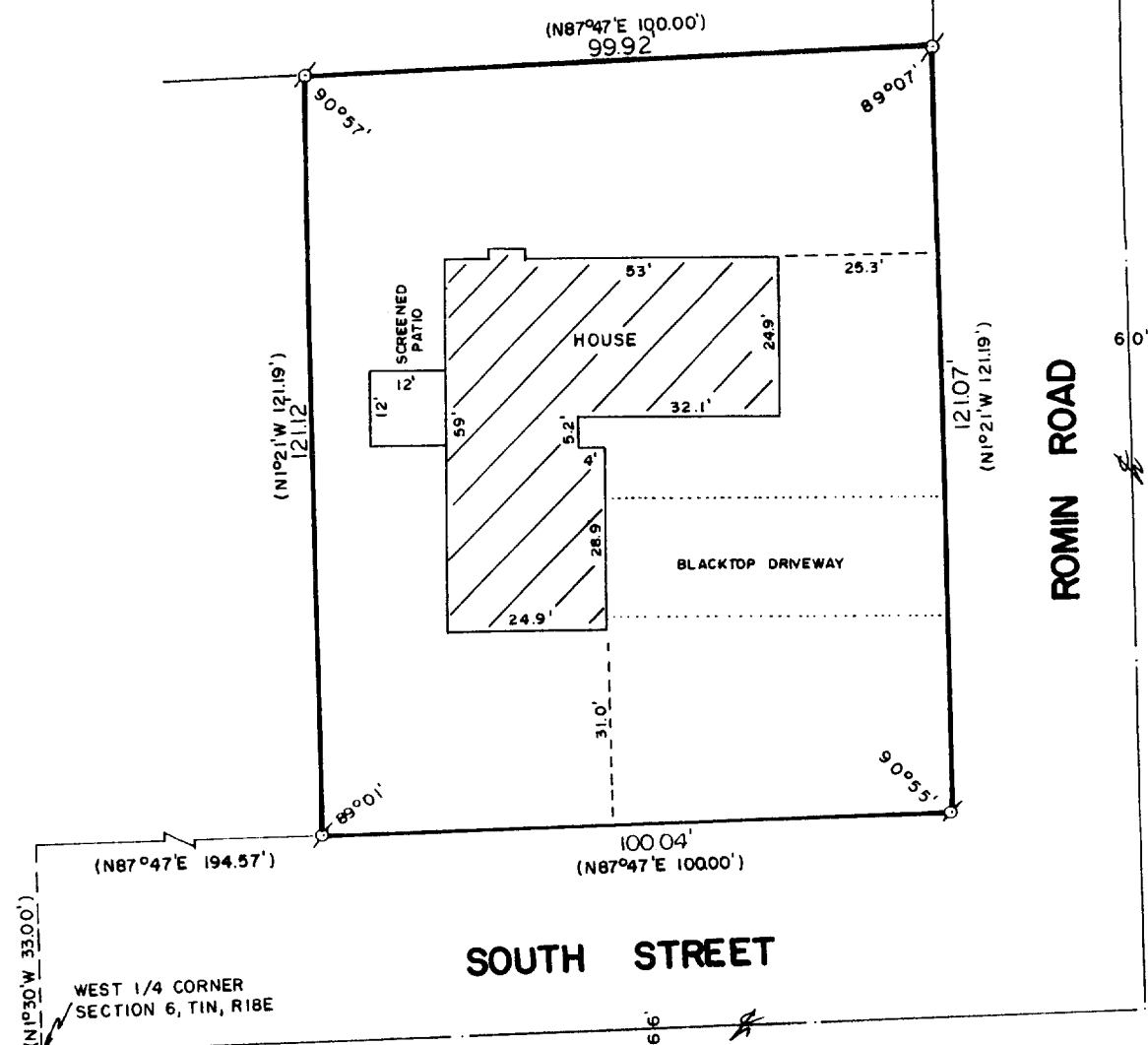

PLAT OF SURVEY OF

A PARCEL OF LAND LOCATED IN THE WEST 1/2 OF THE NW 1/4 OF SECTION 6, T1N, R1E, CITY OF LAKE GENEVA, WALWORTH COUNTY, WISCONSIN AND DESCRIBED AS FOLLOWS: COMMENCING AT THE WEST 1/4 CORNER OF SAID SECTION 6, THENCE S1°30'W 33.00 FEET ALONG THE WEST LINE OF SAID SECTION 6 TO THE NORTH LINE OF SOUTH STREET; THENCE N87°47'E, ALONG THE NORTH LINE OF SOUTH STREET, 194.57 FEET TO THE PLACE OF BEGINNING; THENCE N1°21'W 121.19 FEET; THENCE N87°47'E 100.00 FEET; THENCE S1°21'W 121.19 FEET TO THE NORTH LINE OF SOUTH STREET; THENCE S87°47'W 100.00 FEET TO THE PLACE OF BEGINNING.

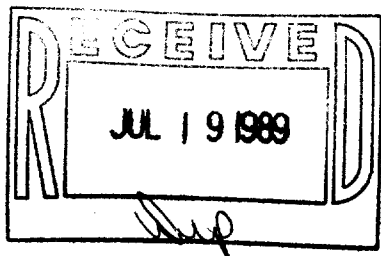

ORDERED BY: KENOSHA SAVINGS & LOAN
410 BROAD STREET
LAKE GENEVA, WISCONSIN
53147

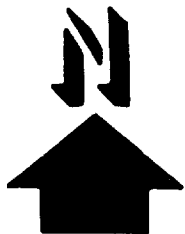

SCALE: 1"=30'

♂ - IRON PIPE FOUND
() - RECORDED AS

I HEREBY CERTIFY THAT I HAVE SURVEYED THE ABOVE DESCRIBED PROPERTY AND THAT THE ABOVE MAP IS A TRUE REPRESENTATION THEREOF AND SHOWS THE SIZE AND LOCATION OF THE PROPERTY, ITS EXTERIOR BOUNDARIES, THE LOCATION OF ALL VISIBLE STRUCTURES AND DIMENSIONS OF ALL PRINCIPAL BUILDINGS THEREON, BOUNDARY FENCES, APPARENT EASEMENTS AND ROADWAYS AND VISIBLE ENCROACHMENTS, IF ANY.

THIS SURVEY IS MADE FOR THE EXCLUSIVE USE OF THE PRESENT OWNERS OF THE PROPERTY, AND ALSO THOSE WHO PURCHASE, MORTGAGE, OR GUARANTEE THE TITLE THERE TO WITHIN ONE (1) YEAR FROM DATE HEREOF.

Robert M. Baerenwald
ROBERT M. BAERENWALD
WISCONSIN REGISTERED LAND SURVEYOR, S-1508

May 19, 1989
DATE JOB NO. 1999

NOTE: THIS IS NOT A CERTIFIED COPY UNLESS SEALED.

7-1119