

KOLB LAND CONSULTING, INC.
LAND SURVEYING • SUBDIVIDING • LAND PLANNING

LAKE GENEVA, WISCONSIN 53147

WHITEWATER, WISCONSIN 53190

ALLEY

BLOCK

MADISON STREET

DODGE STREET

STREET

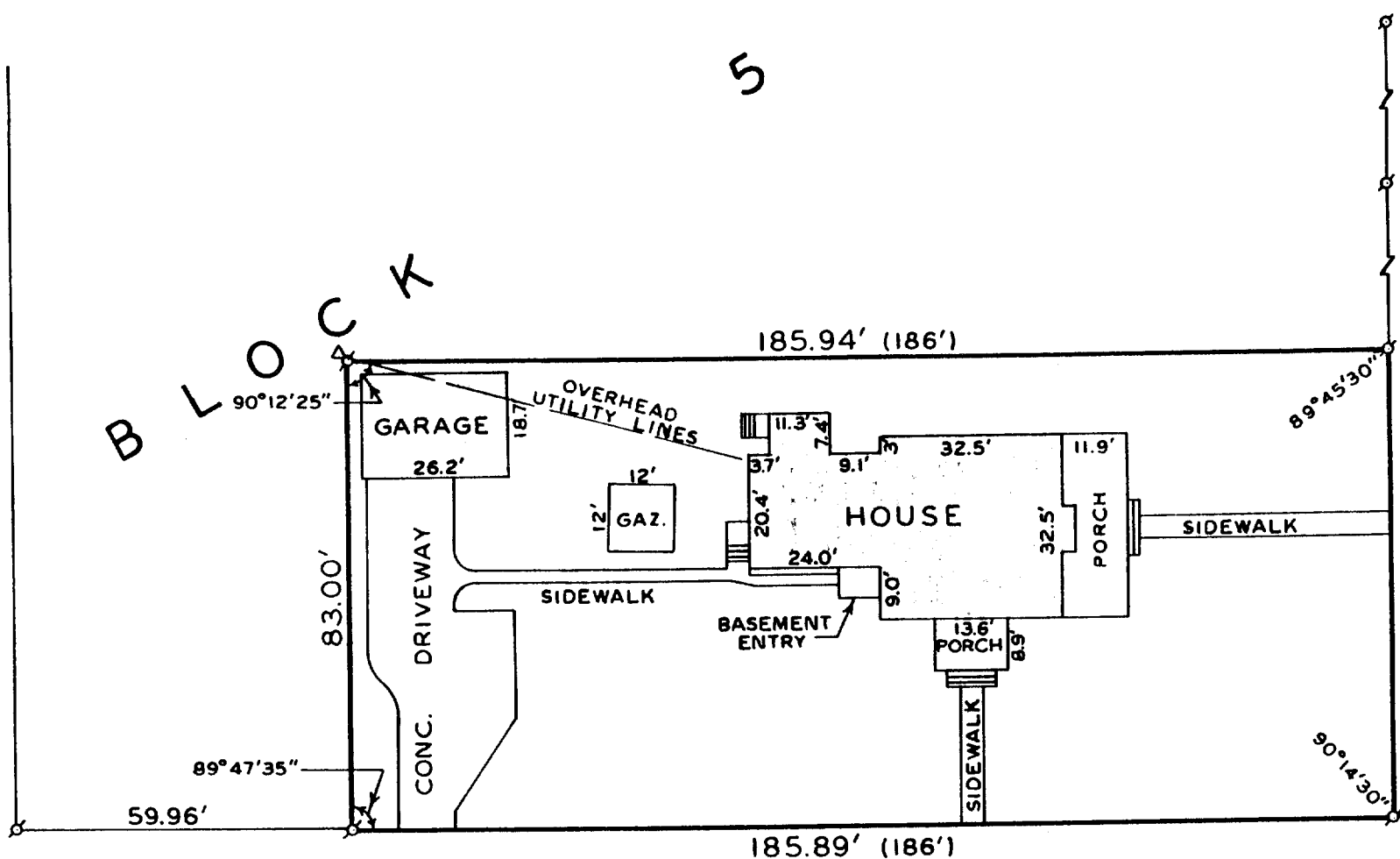

PLAT OF SURVEY OF

A PARCEL OF LAND LOCATED IN BLOCK 5, ORIGINAL PLAT OF THE CITY OF
LAKE GENEVA, WALWORTH COUNTY, WISCONSIN.

OWNER: RICHARD REDELL
506 MADISON STREET
LAKE GENEVA, WI
53147

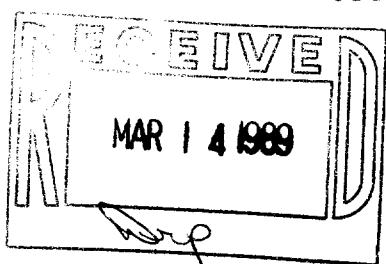

SCALE : 1" = 30'

LEGEND

Ø - IRON PIPE FOUND
Δ - UTILITY POLE
() - AS PLATTED
GAZ - GAZEBO

I HEREBY CERTIFY THAT I HAVE SURVEYED THE
ABOVE DESCRIBED PROPERTY AND THAT THE ABOVE
MAP IS A TRUE REPRESENTATION THEREOF AND
SHOWS THE SIZE AND LOCATION OF THE PROPERTY,
ITS EXTERIOR BOUNDARIES, THE LOCATION OF ALL
VISIBLE STRUCTURES AND DIMENSIONS OF ALL
PRINCIPAL BUILDINGS THEREON, BOUNDARY FENCES,
APPARENT EASEMENTS, ROADWAYS AND VISIBLE
ENCROACHMENTS, IF ANY, TO THE BEST OF MY
KNOWLEDGE AND BELIEF.

THIS SURVEY IS MADE FOR THE USE OF THE
PRESENT OWNERS OF THE PROPERTY, AND ALSO
THOSE WHO PURCHASE, MORTGAGE, OR GUARANTEE
THE TITLE THERETO WITHIN ONE (1) YEAR FROM
DATE HEREON.

NOTE: SURVEY NOT VALID UNLESS SURVEYOR'S
SIGNATURE IS IN RED.

HAROLD H. KOLB
WISCONSIN REGISTERED LAND SURVEYOR, S-137
DATE NOVEMBER 17, 1938