

KOLB LAND CONSULTING, INC.
 LAND SURVEYING · SUBDIVIDING · LAND PLANNING

929 WILLIAMS STREET LAKE GENEVA, WISCONSIN 53147 414-248-3697

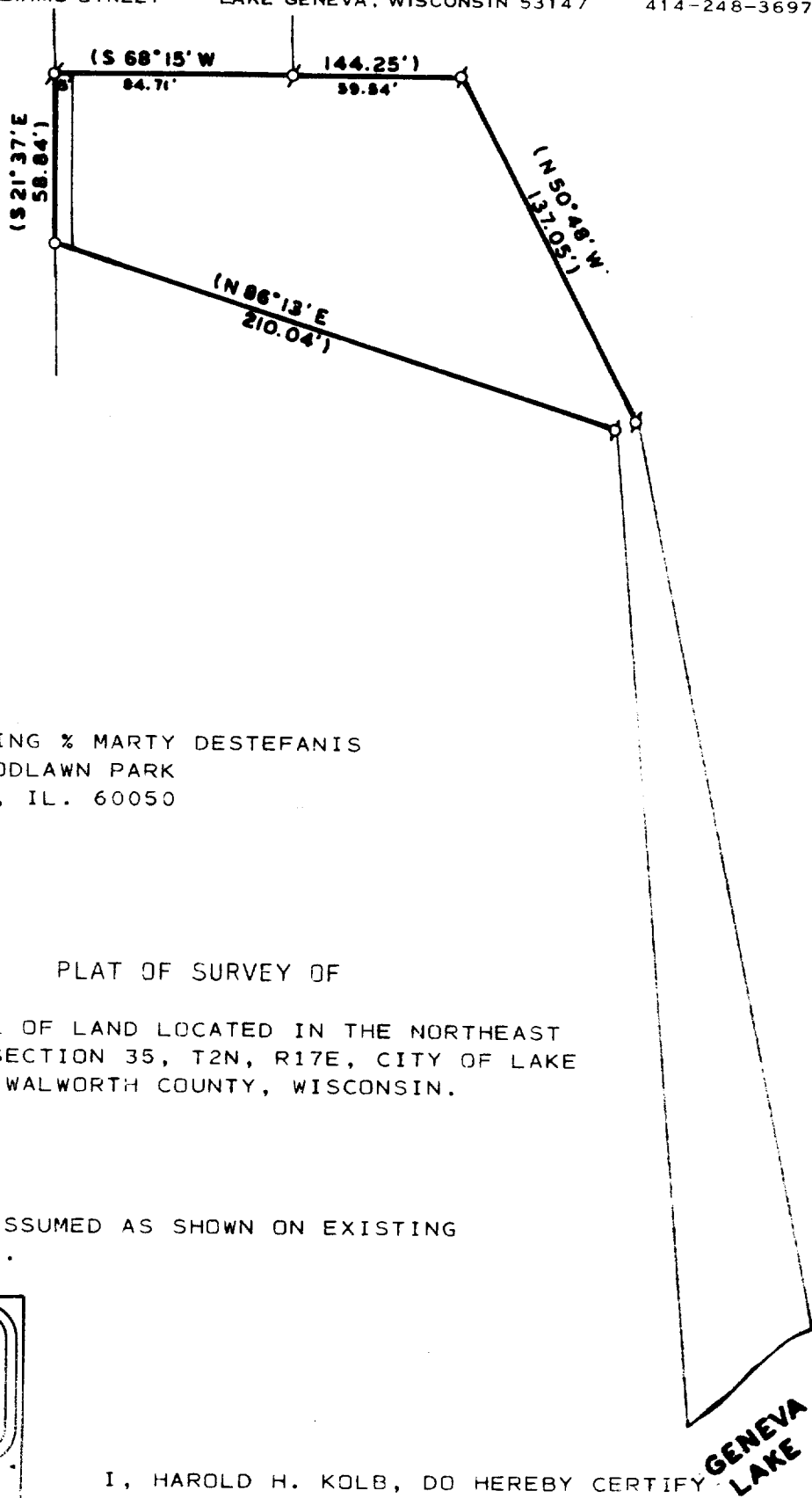

SCALE: 1" = 60'



LEGEND

- ⊙ - IRON PIPE FOUND
- () - AS RECORDED

ORDERED BY: TOM NADING & MARTY DESTEFANIS
 2011 WOODLAWN PARK
 MCHENRY, IL. 60050

PLAT OF SURVEY OF

A PARCEL OF LAND LOCATED IN THE NORTHEAST
 1/4 OF SECTION 35, T2N, R17E, CITY OF LAKE
 GENEVA, WALWORTH COUNTY, WISCONSIN.

NOTE · BEARINGS ARE ASSUMED AS SHOWN ON EXISTING
 SURVEY RECORDS.

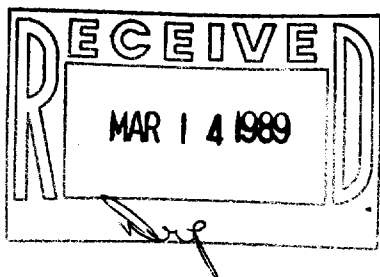

I, HAROLD H. KOLB, DO HEREBY CERTIFY
 THAT I HAVE SURVEYED THE PROPERTY
 HEREON DESCRIBED ACCORDING TO THE
 OFFICIAL RECORDS AND THAT THE PLAT
 HEREON IS A CORRECT REPRESENTATION
 OF THE LOT LINES TO THE BEST OF MY
 KNOWLEDGE AND BELIEF.
 SURVEY NOT VALID UNLESS SURVEYOR'S
 SIGNATURE IS IN RED.

 HAROLD H. KOLB
 WISCONSIN REGISTERED LAND SURVEYOR, S-187
 DATE JUNE 30, 1987
 REVISED _____
 REVISED _____