

HAROLD H. KOLB

REGISTERED PROFESSIONAL LAND SURVEYOR
LAKE GENEVA, WISCONSIN

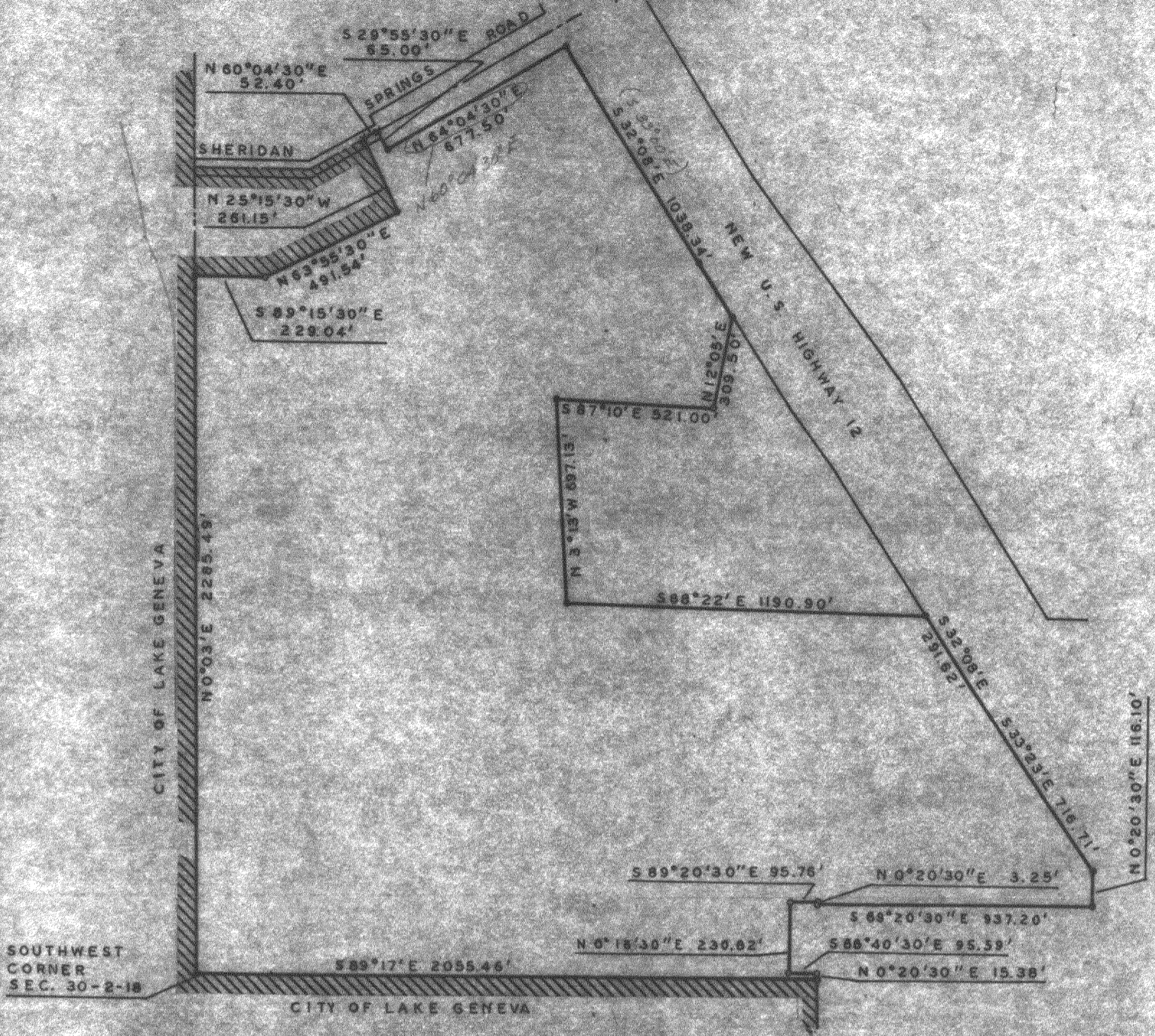

PLAT OF SURVEY OF

A parcel of land located in Section 30, T 2 N, R 16 E, Walworth County, Wisconsin and described as follows; to wit: Beginning at the Southwest corner of said Section 30; thence N 0°03' E 2285.49 feet; thence S 89°15'30" E 229.04 feet; thence N 63°55'30" E 491.54 feet; thence N 25°15'30" W 261.15 feet; thence N 60°04'30" E 52.40 feet; thence S 29°55'30" E 65.00 feet; thence N 64°04'30" E 677.50 feet; thence S 32°08' E 1038.34 feet; thence S 12°05' W 309.50 feet; thence N 87°10' W 521.00 feet; thence S 3°13' E 697.13 feet; thence S 88°22' E 1190.90 feet; thence S 32°08' E 291.62 feet; thence S 33°23' E 716.71 feet; thence S 0°20'30" W 116.10 feet; thence N 89°20'30" W 937.20 feet; thence N 0°20'30" E 3.25 feet; thence N 89°20'30" W 95.76 feet; thence S 0°18'30" W 230.82 feet; thence S 88°40'30" E 95.59 feet; thence S 0°20'30" W 15.38 feet; thence N 89°17' W 2055.46 feet to the place of beginning.



LEGEND

- - IRON PIPE FOUND
- - IRON PIPE PLACED
- - CONCRETE MONUMENT
- ⌵ - SPIKE

I, HAROLD H. KOLB, DO HEREBY CERTIFY THAT I HAVE SURVEYED THE PROPERTY HEREON DESCRIBED ACCORDING TO THE OFFICIAL RECORDS, AND THAT THE PLAT HEREON IS A CORRECT REPRESENTATION OF THE LOT LINES.

HAROLD H. KOLB
WISCONSIN REGISTERED LAND SURVEYOR, S-187
DATE _____

152A
UP-152 & UP-153

7109K