

KOLB LAND CONSULTING, INC.
LAND SURVEYING • SUBDIVIDING • LAND PLANNING

LAKE GENEVA, WISCONSIN 53147

LEGEND

- ⊘ - IRON PIPE FOUND
- - CONC. MONUMENT FOUND
- - BUDY



SCALE: 1" = 30'

ORDERED BY: MIKE THERIAULT
929 OAKWOOD COURT
GLEN ELLYN, IL. 60137

RIPIARIAN RIGHTS LINE
BY KNITTER METHOD

NOTE: BEARINGS ARE ASSUMED AS
SHOWN ON THE RECORDED PLAT
SYVER-STAD LAKE SHORE ESTATES.

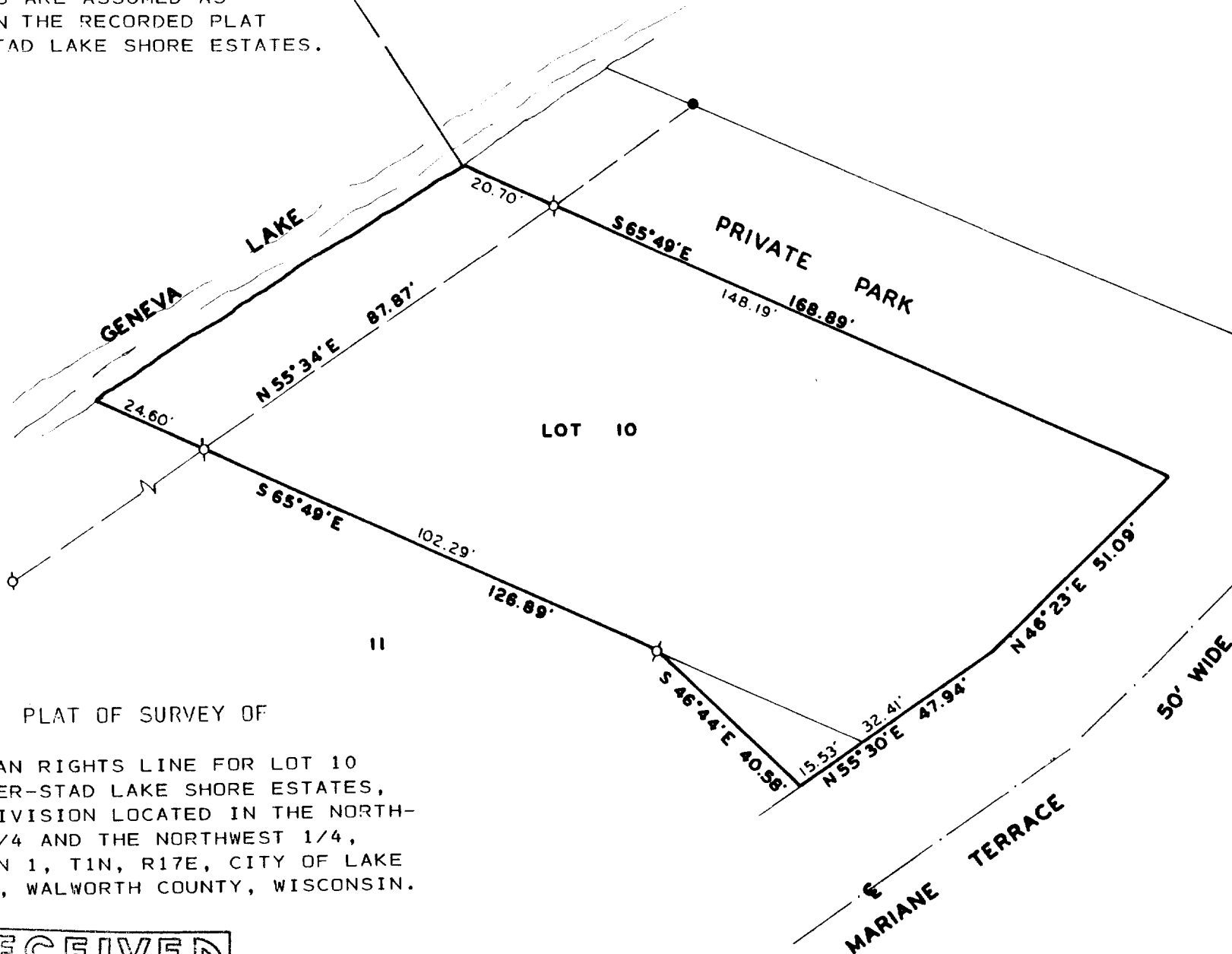

PLAT OF SURVEY OF

RIPIARIAN RIGHTS LINE FOR LOT 10
OF SYVER-STAD LAKE SHORE ESTATES,
A SUBDIVISION LOCATED IN THE NORTH-
EAST 1/4 AND THE NORTHWEST 1/4,
SECTION 1, T1N, R17E, CITY OF LAKE
GENEVA, WALWORTH COUNTY, WISCONSIN.

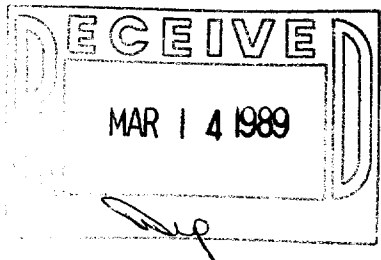

I, HAROLD H. KOLB, DO HEREBY CERTIFY
THAT I HAVE SURVEYED THE PROPERTY
HEREON DESCRIBED ACCORDING TO THE
OFFICIAL RECORDS AND THAT THE PLAT
HEREON IS A CORRECT REPRESENTATION
OF THE LOT LINES TO THE BEST OF MY
KNOWLEDGE AND BELIEF.
SURVEY NOT VALID UNLESS SURVEYOR'S
SIGNATURE IS IN RED.

HAROLD H. KOLB
WISCONSIN REGISTERED LAND SURVEYOR, S-187
DATE JUNE 29, 1988