

KOLB LAND CONSULTING, INC.  
LAND SURVEYING • SUBDIVIDING • LAND PLANNING

929 WILLIAMS STREET

LAKE GENEVA, WISCONSIN 53147

414-248-3697

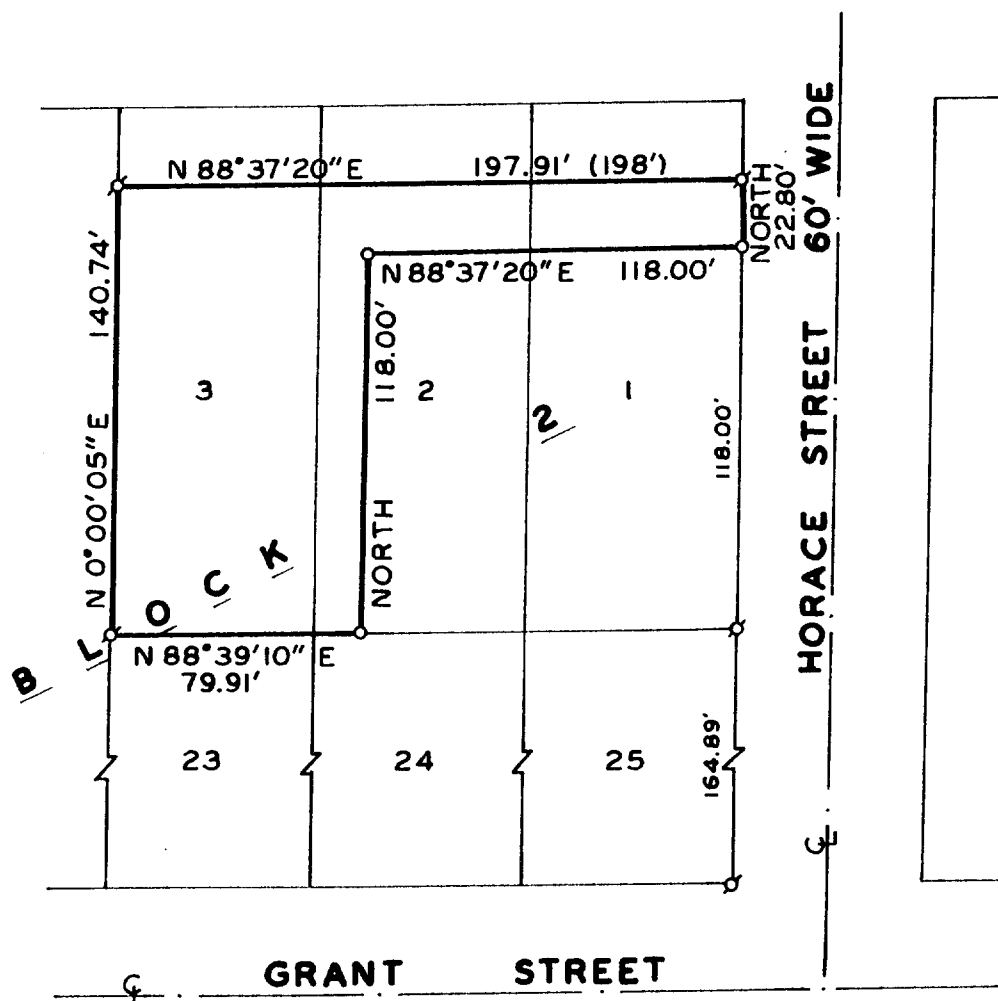

PLAT OF SURVEY OF

PART OF LOTS 1, 2 AND 3, BLOCK 2, WHEELERS ADDITION, CITY OF LAKE GENEVA, WALWORTH COUNTY, WISCONSIN AND DESCRIBED AS FOLLOWS: BEGINNING AT THE SOUTHWEST CORNER OF SAID LOT 3; THENCE N 0°00'05" E 140.74 FEET; THENCE N 88°37'20" E 197.91 FEET; THENCE SOUTH 22.80 FEET; THENCE S 88°37'20" W 118.00 FEET; THENCE SOUTH 118.00 FEET; THENCE S 88°39'10" W 79.91 FEET TO THE PLACE OF BEGINNING.

OWNER: WILLARD PETERS  
1212 HORACE STREET  
LAKE GENEVA, WI 53147

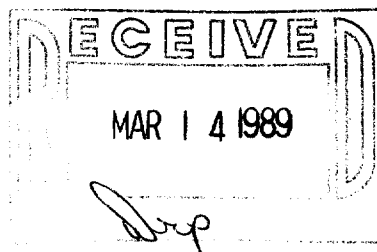

SCALE : 1" = 60'

LEGEND

- - IRON PIPE FOUND
- - IRON PIPE SET
- ( ) - AS PLATTED

I, HAROLD H. KOLB, DO HEREBY CERTIFY THAT I HAVE SURVEYED THE PROPERTY HEREON DESCRIBED ACCORDING TO THE OFFICIAL RECORDS, AND THAT THE PLAT HEREON IS A CORRECT REPRESENTATION OF THE LOT LINES TO THE BEST OF MY KNOWLEDGE AND BELIEF. SURVEY NOT VALID UNLESS SURVEYOR'S SIGNATURE IS IN RED.

HAROLD H. KOLB

WISCONSIN REGISTERED LAND SURVEYOR, S-187

DATE OCTOBER 26, 1988

REVISED

REVISED

7-1097