

ABELL
SURVEYING & MAPPING
DELAVER, WISCONSIN 53115
414-728-6757

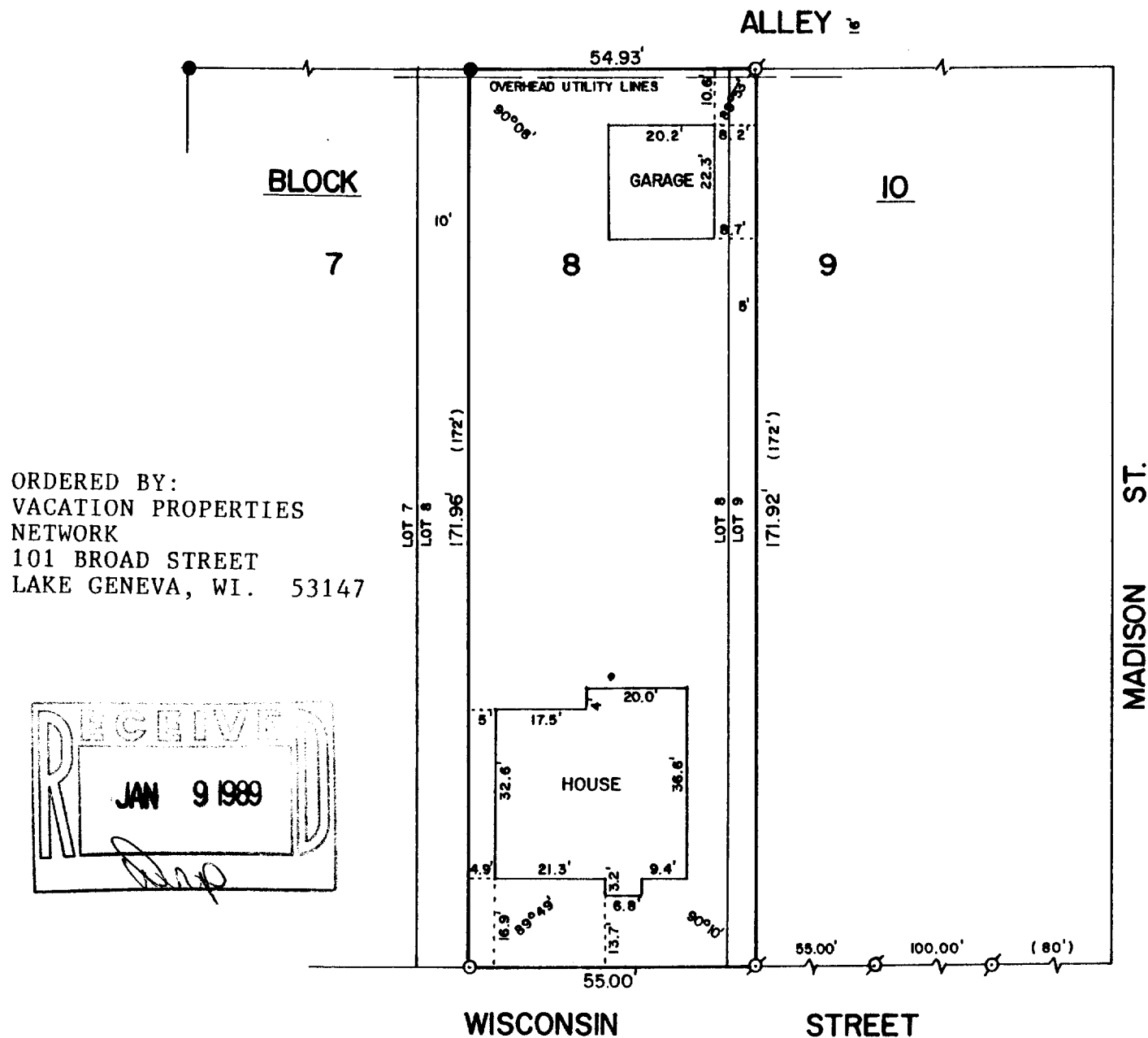

PLAT OF SURVEY OF

THE EAST 50 FEET OF LOT 8 AND THE WEST 5 FEET OF
LOT 9, BLOCK 10 OF THE ORIGINAL PLAT OF THE VILLAGE
(NOW CITY) OF LAKE GENEVA, WALWORTH COUNTY, WISCONSIN.



SCALE - 1"=30'

LEGEND

- Ø - IRON PIPE FOUND
- - IRON ROD FOUND
- - IRON ROD SET
- () - RECORDED AS
- - MANHOLE COVER FOR
POSSIBLE OLD SEPTIC
TANK OR HOLDING TANK.

I HEREBY CERTIFY THAT I HAVE SURVEYED THE
ABOVE DESCRIBED PROPERTY AND THAT THE ABOVE
MAP IS A TRUE REPRESENTATION THEREOF AND
SHOWS THE SIZE AND LOCATION OF THE PROPERTY,
ITS EXTERIOR BOUNDARIES, THE LOCATION OF ALL
VISIBLE STRUCTURES AND DIMENSIONS OF ALL
PRINCIPAL BUILDINGS THEREON, BOUNDARY FENCES,
APPARENT EASEMENTS, ROADWAYS AND VISIBLE
ENCROACHMENTS, IF ANY, TO THE BEST OF MY
KNOWLEDGE AND BELIEF.

THIS SURVEY IS MADE FOR THE USE OF THE PRESENT
OWNERS OF THE PROPERTY, AND ALSO THOSE WHO
PURCHASE, MORTGAGE, OR GUARANTEE THE TITLE
THERETO WITHIN ONE (1) YEAR FROM DATE HEREOF.

David F. Abell

DAVID F. ABELL
WISCONSIN REGISTERED LAND SURVEYOR, S-1596

Sept. 14, 1988
DATE JOB NUMBER 788207

NOTE: THIS IS NOT A CERTIFIED COPY UNLESS SEALED.