

North

Iron Stake.

WILLOW

STREET.

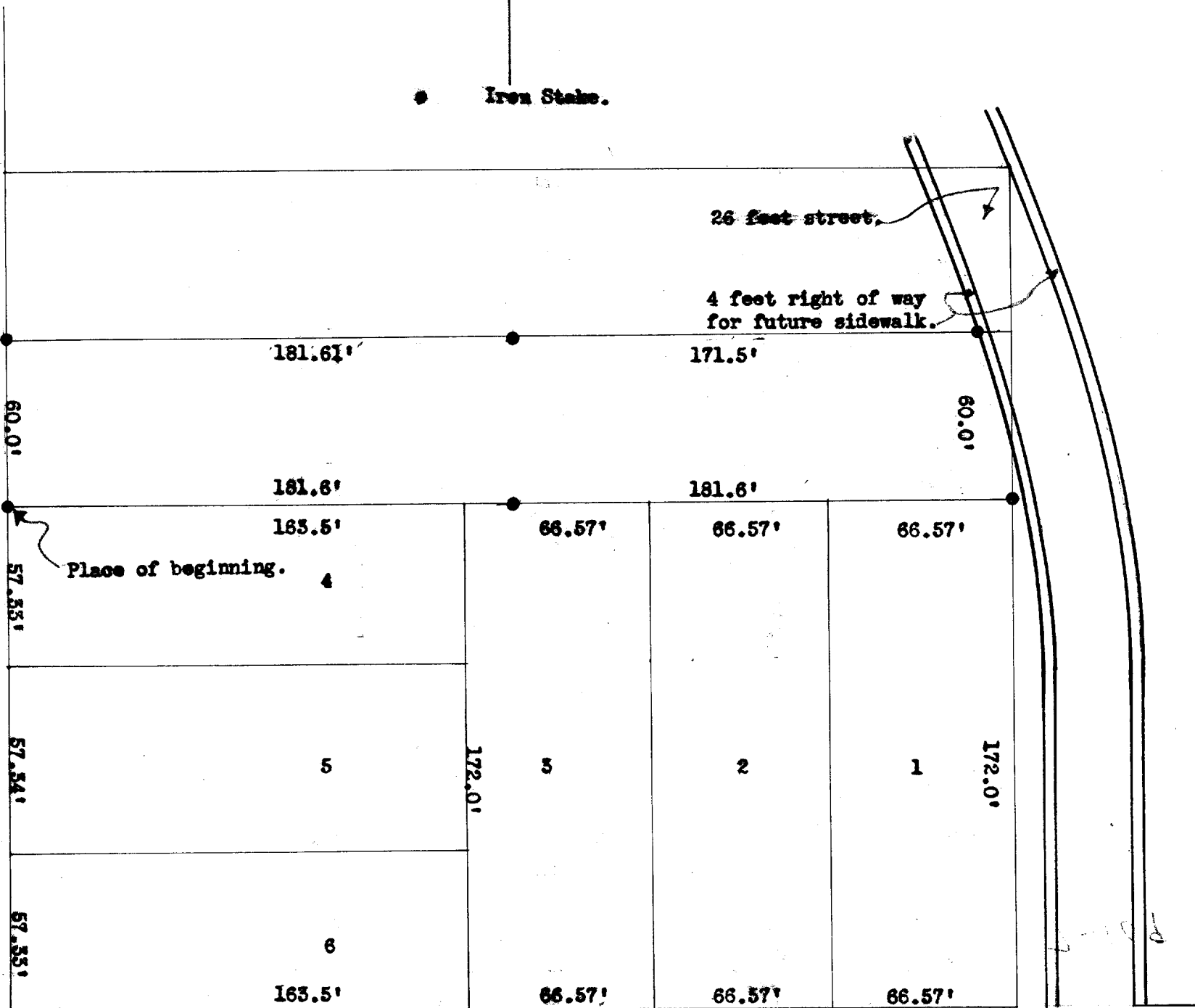

CASS

STREET.

WELLS STREET.

DESCRIPTION: Commencing at the northwest corner of Newberry's Subdivision of a portion of the City of Lake Geneva Walworth County Wisconsin, thence East along the north line of said subdivision 363.2 feet to the northeast corner of said subdivision, thence north 60.0 feet to a point, thence west 363.2 feet to a point in the east line of Willow Street in said city, thence south along the east line of Willow Street 60.0 feet to the place of beginning, excepting therefrom all that part thereof occupied by highways in fractional Section 36, Township 2 north, Range 17 east of the 4th P.M.

CERTIFICATE: I, hereby certify that I have on this the 5th day of October 1946, surveyed the above described property according to the official records on file in the office of the Recorder of Deeds in and for Walworth County Wisconsin, and find that the measurements and bearings as taken at the site on this day of the boundary lines, substantially agrees with those shown on the above portrayed plat, and that no encroachments exist.

SIGNED AND SEALED THIS 7TH DAY OF OCTOBER 1946.

Joseph M. Biagi
Joseph M. Biagi, Professional Engineer
Elkhorn Wisconsin.