

58-21

3-108B

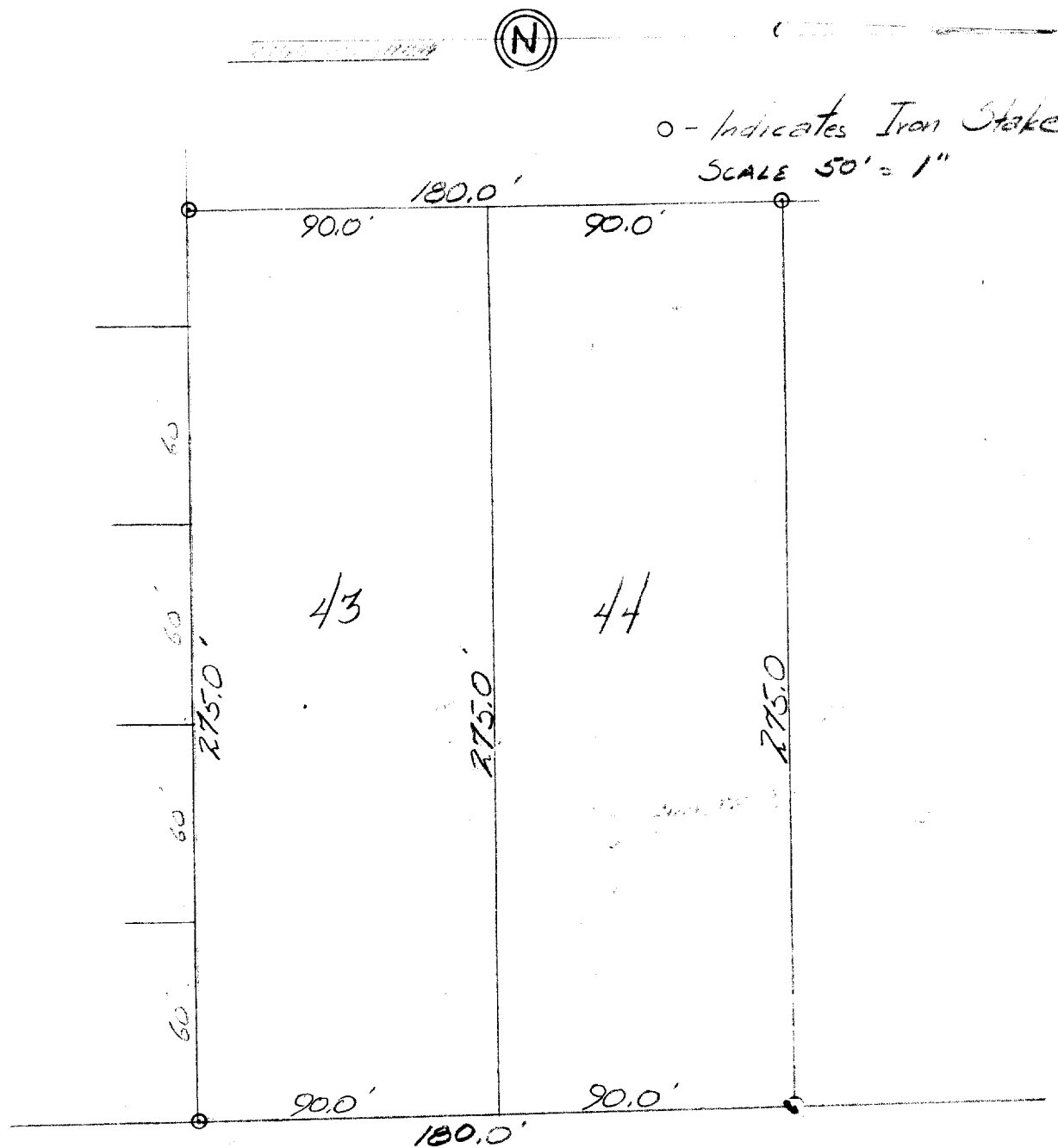

DESCRIPTION: The east 275.00 feet of lots 43 and 44 in David O. Marsh's Addition to the City of Lake Geneva, Walworth County Wisconsin.

CERTIFICATE: I, hereby certify that I have on this the 1st day of August 1958, surveyed the above described property according to the official plat on file in the office of the Recorder of Deeds in and for Walworth County, Wisconsin, and find that the measurements and bearings of the boundry lines of said property as taken at the site on this day substantially agree with those on the above plat and that no encroachments exist. SIGNED AND SEALED MAY OF AUGUST 1958



James F. Biagi
Land Surveyor (272)

7-108B

MA 44 + 44A

7-108B