

WALWORTH COUNTY
SURVEYING & MAPPING
LAKE GENEVA, WISCONSIN

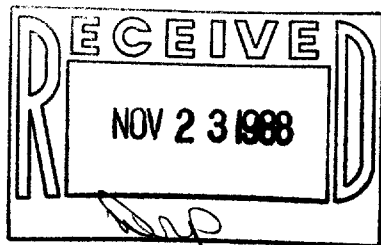
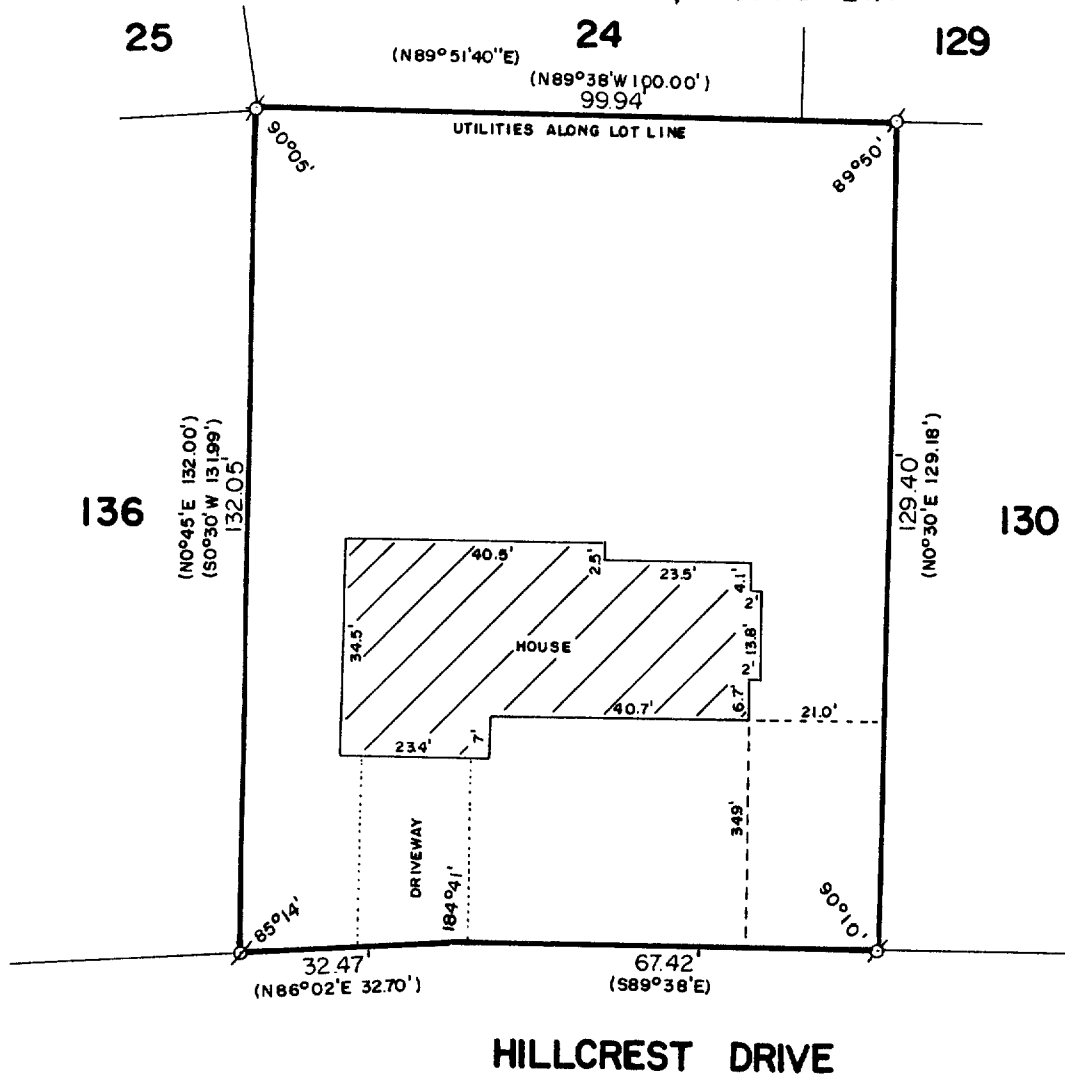

PLAT OF SURVEY OF

A PARCEL OF LAND LOCATED IN THE NORTHEAST 1/4 OF SECTION 35, T 2 N, R 17 E, CITY OF LAKE GENEVA, WALWORTH COUNTY, WISCONSIN, DESCRIBED AS FOLLOWS: BEGINNING AT THE SOUTHWEST CORNER OF LOT 130, STURWOOD ADDITION NO. 6; THENCE N0°30'E 129.18 FEET ALONG THE WEST LINE OF SAID LOT 130; THENCE N89°38'W 100.00 FEET ALONG THE EXTENSION OF THE NORTH LINE OF SAID LOT 130; THENCE S0°30'W 131.99 FEET TO THE NORTH LINE OF HILLCREST DRIVE; THENCE N86°02'E 32.70 FEET ALONG SAID NORTH LINE; THENCE S89°38'E 67.42 FEET ALONG SAID NORTH LINE TO THE PLACE OF BEGINNING.

ORDERED BY: VACATION PROPERTIES NETWORK
101 BROAD STREET
LAKE GENEVA, WISCONSIN
53147

I HEREBY CERTIFY THAT I HAVE SURVEYED THE ABOVE DESCRIBED PROPERTY AND THAT THE ABOVE MAP IS A TRUE REPRESENTATION THEREOF AND SHOWS THE SIZE AND LOCATION OF THE PROPERTY, ITS EXTERIOR BOUNDARIES, THE LOCATION OF ALL VISIBLE STRUCTURES AND DIMENSIONS OF ALL PRINCIPAL BUILDINGS THEREON, BOUNDARY FENCES, APPARENT EASEMENTS AND ROADWAYS AND VISIBLE ENCROACHMENTS, IF ANY.

THIS SURVEY IS MADE FOR THE EXCLUSIVE USE OF THE PRESENT OWNERS OF THE PROPERTY, AND ALSO THOSE WHO PURCHASE, MORTGAGE, OR GUARANTEE THE TITLE THERETO WITHIN ONE (1) YEAR FROM DATE HEREOF.

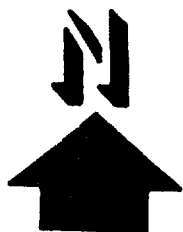

SCALE: 1"=30'

⊘ - IRON PIPE FOUND
⊘ - IRON ROD FOUND
() - RECORDED AS

Robert M. Baerenwald
ROBERT M. BAERENWALD
WISCONSIN REGISTERED LAND SURVEYOR, S-1508

DATE *Sept. 25, 1988* JOB NO. 1687

NOTE: THIS IS NOT A CERTIFIED COPY UNLESS SEALED.

7-1089

2406-937