

PLAT OF SURVEY

-of-

Lot 12 Block 22 of Geneva Lake Crawford's Manufacturing Company Addition to the City of Lake Geneva, Walworth County, Wisconsin

ORDERED BY: Kevin McKillip  
Bear Realty  
111 S. Pine P.O. Box P  
Burlington, WI 53105

SURVEYED BY:

Jensen Surveying & Mapping S.C.  
45 S. Wisconsin St. P.O. Box 322  
Elkhorn, Wisconsin. 53121  
(414) 723-3434

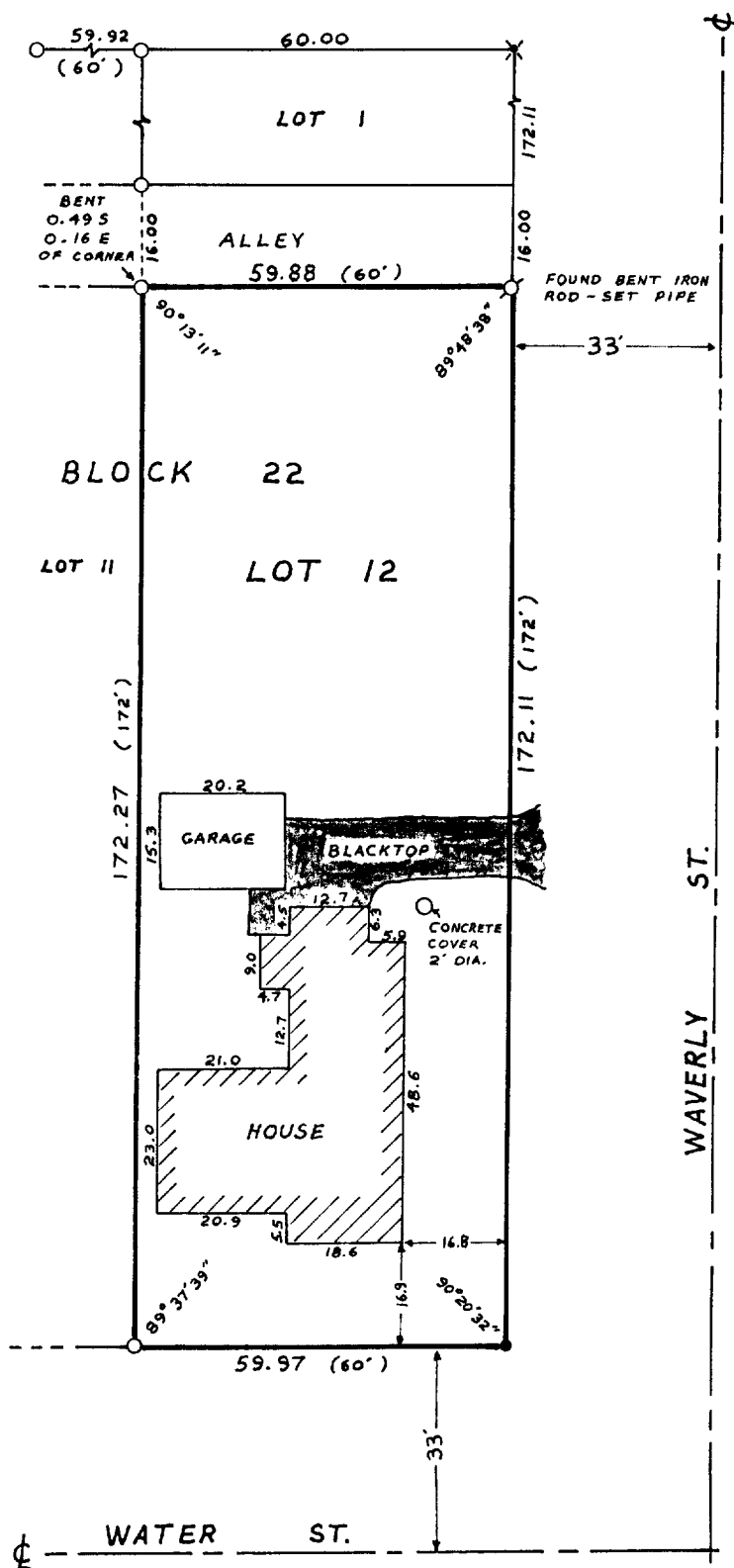

SCALE: 1" = 20'

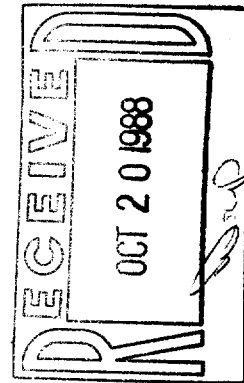

Mapping Date: April 26, 1988

LEGEND

- Found iron pipe
- Found iron rod, 1/2" Dia.
- ⊗ Set iron pipe
- ✕ Set spike
- ( ) Recorded dimension

Copyright © 1988 by Jensen Surveying & Mapping S.C.

All rights reserved. No part of this survey plat may be reproduced or transmitted in any form by any means - graphic, electronic, or mechanical, including photocopying, tracing, or information storage and retrieval systems - without permission in writing from Thomas P.A. Jensen, Jensen Surveying & Mapping S.C.

I, Thomas P.A. Jensen, Wisconsin Registered Land Surveyor, do hereby certify that this survey was performed by me, or under my direction, in full compliance with the owner's/agent's instructions and Chapter A-E 5 of the Wisconsin Administrative Code "Minimum Standards For Property Surveys"; and that this map is an accurate representation thereof to the best of my knowledge and belief.

Thomas P.A. Jensen R.L.S.-1084  
Jensen Surveying & Mapping S.C.

Note: This survey plat is not certified unless signed and sealed in red ink.

7-1073  
1988,034