

HAROLD H. KOLB
 REGISTERED PROFESSIONAL LAND SURVEYOR
 LAKE GENEVA, WISCONSIN

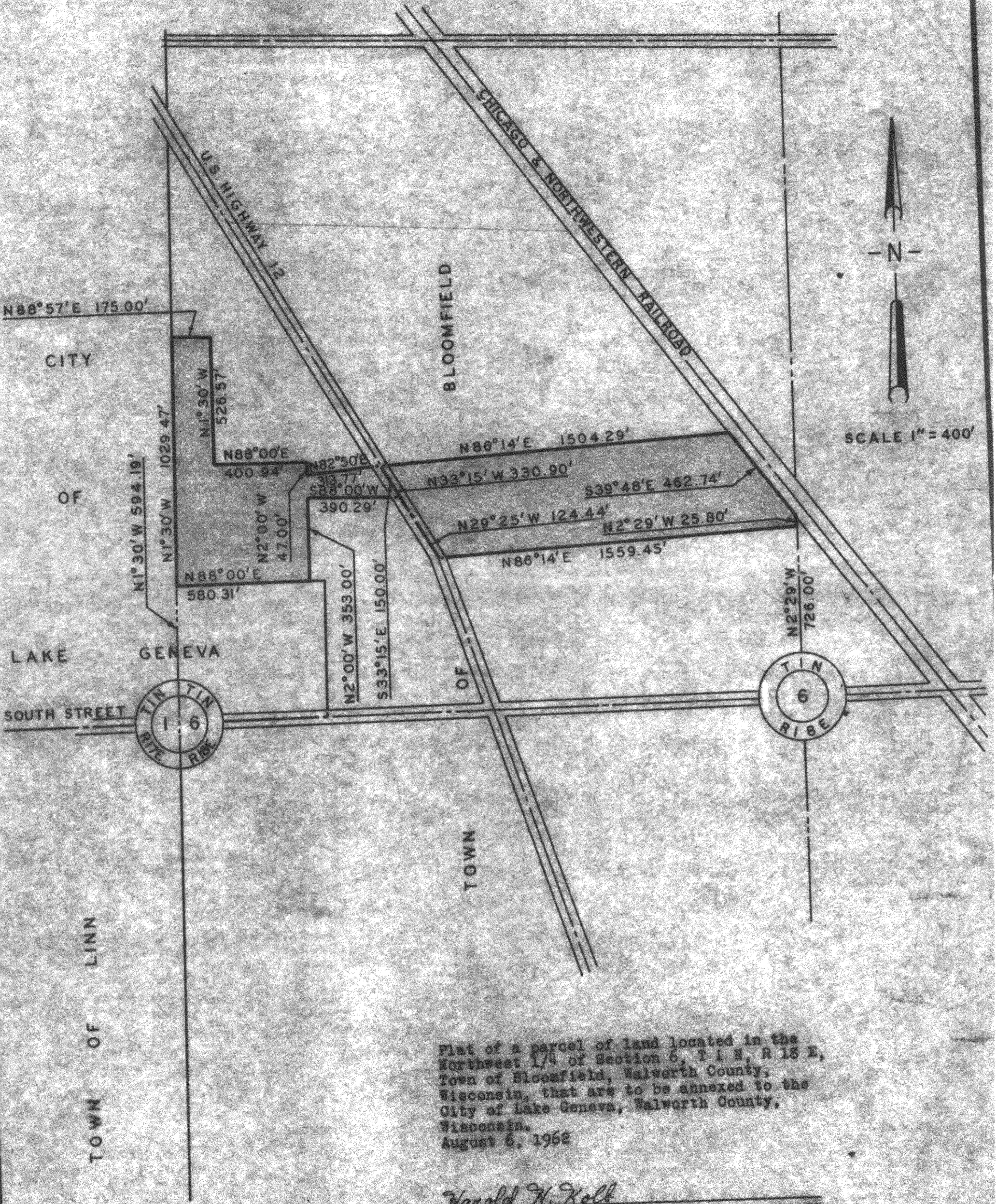

N

SCALE 1" = 400'

Plat of a parcel of land located in the Northwest 1/4 of Section 6, T 1 N, R 13 E, Town of Bloomfield, Walworth County, Wisconsin, that are to be annexed to the City of Lake Geneva, Walworth County, Wisconsin.
 August 6, 1962

Harold H. Kolb
 Harold H. Kolb, Wisconsin Surveyor, S-157

UA 143, 143A, 142 +
 UP 145A + 145A + Dan Romer Merced 7 ~~106~~ 106 K