

46-27

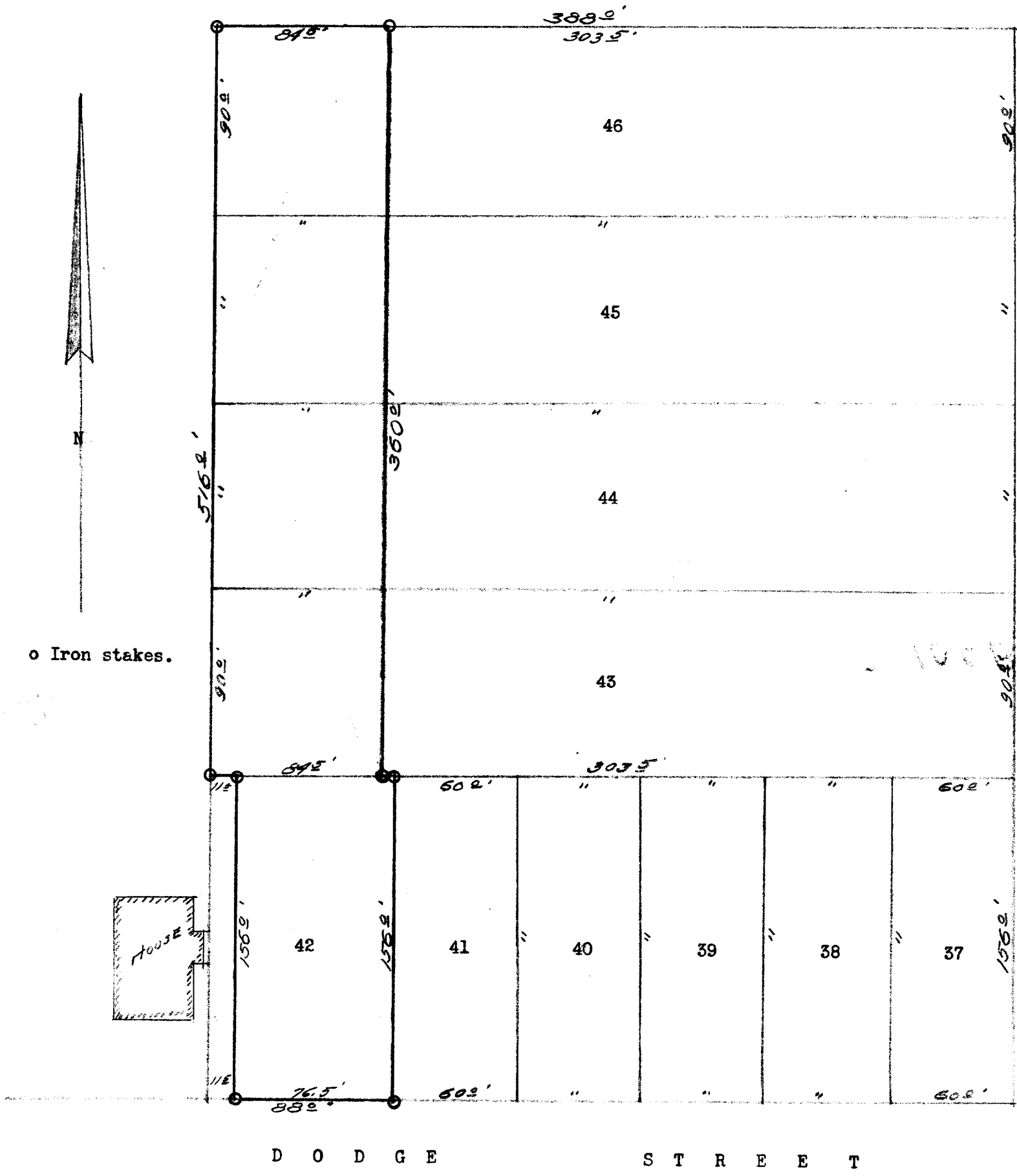

DESCRIPTION: The east 76.50 feet of Lot 42, and the west 84.50 feet of Lots 43, 44, 45, & 46, in David O Marsh's Addition to the Village (now City of Lake Geneva) Walworth County, Wisconsin.

CERTIFICATE: I, hereby certify that I have on this the 25th day of November 1946, surveyed the above described property according to the official plat on file in the office of the Recorder of Deeds in and for Walworth County, Wisconsin, and find that the measurements and bearings of the boundary lines of said property as taken at the site on this day substantially agree with those on the above plat and that no encroachments exist.

SIGNED AND SEALED THIS 26TH DAY OF NOVEMBER 1946.

Joseph M. Biagi, Professional Engineer
Elkhorn Wisconsin.

MA-41

7-106B