

**ABELL
SURVEYING & MAPPING
DELAVER, WISCONSIN 53115
414-728-6737**

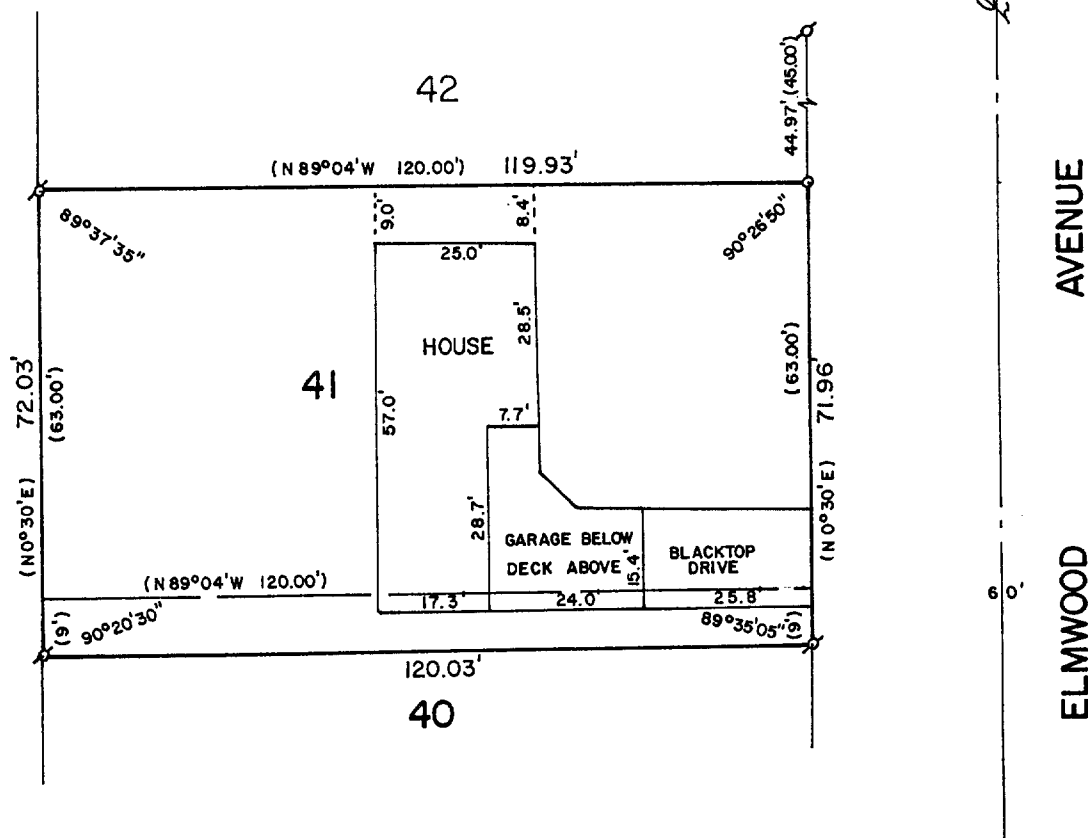

PLAT OF SURVEY OF

LOT 41 AND THE NORTH 9 FEET OF LOT 40 OF STURWOOD ADDITION,
LOCATED IN THE CITY OF LAKE GENEVA, WALWORTH COUNTY, WI.

ORDERED BY: VACATION PROPERTIES NETWORK
159 BROAD STREET
LAKE GENEVA, WI. 53147

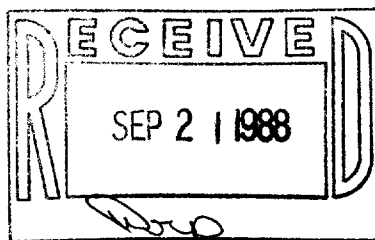

SCALE - 1"=30'

LEGEND

- ⊗ - IRON PIPE FOUND
- - IRON ROD SET
- () - RECORDED AS

I, DAVID F. ABELL, DO HEREBY CERTIFY
THAT I HAVE SURVEYED THE PROPERTY
HEREON DESCRIBED ACCORDING TO THE
OFFICIAL RECORDS AND THAT THE PLAT
HEREON IS A CORRECT REPRESENTATION
OF THE PROPERTY LINES TO THE BEST OF
MY KNOWLEDGE AND BELIEF.

David F. Abell

DAVID F. ABELL
WISCONSIN REGISTERED LAND SURVEYOR, S-1596

July 11, 1988

DATE JOB NUMBER - 88141

NOTE: THIS IS NOT A CERTIFIED COPY UNLESS SEALED. 7-1056