

WALWORTH COUNTY
SURVEYING & MAPPING
LAKE GENEVA, WISCONSIN

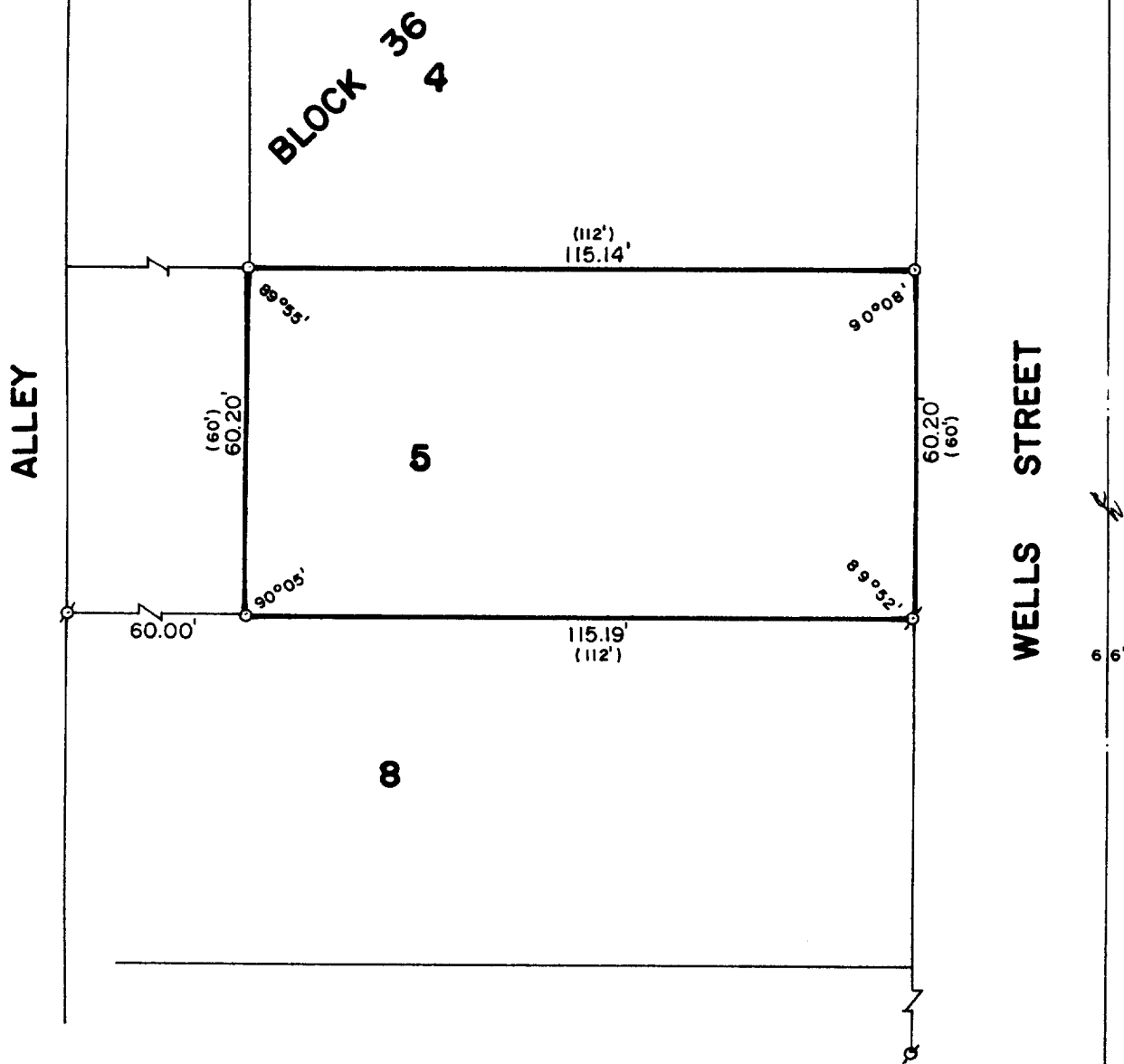

PLAT OF SURVEY OF

LOT 5, BLOCK 36 OF THE ORIGINAL PLAT
OF THE VILLAGE OF GENEVA, NOW CITY OF
LAKE GENEVA, WALWORTH COUNTY, WISCONSIN,
EXCEPT THE WEST 60 FEET THEREOF.

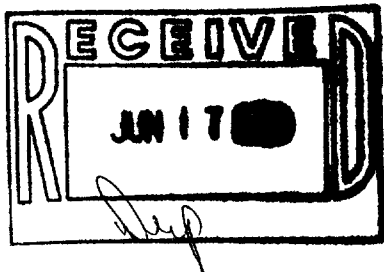

ORDERED BY: ANDREW F. ALLEN
CENTER STREET
LAKE GENEVA, WISCONSIN
53147



SCALE: 1"=30'

- ⊗ - IRON PIPE FOUND
- ⊗ - IRON ROD FOUND
- - IRON ROD PLACED
- () - RECORDED AS

I, ROBERT M. BAERENWALD, DO HEREBY CERTIFY THAT I
HAVE SURVEYED THE PROPERTY HEREON DESCRIBED ACCORDING
TO THE OFFICIAL RECORDS AND THAT THE PLAT HEREON IS A
CORRECT REPRESENTATION OF THE PROPERTY LINES TO THE
BEST OF MY KNOWLEDGE AND BELIEF.

Robert M. Baerenwald
ROBERT M. BAERENWALD
WISCONSIN REGISTERED LAND SURVEYOR, S-1508

March 24, 1988
DATE JOB NO. 1472

NOTE: THIS IS NOT A CERTIFIED COPY UNLESS SEALED.
7-1051