

KOLB LAND CONSULTING, INC.  
LAND SURVEYING • SUBDIVIDING • LAND PLANNING

929 WILLIAMS STREET

LAKE GENEVA, WISCONSIN 53147

414-248-3697

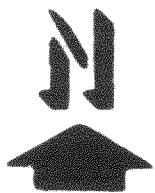

PLEASANT STREET 60' WIDE

SCALE: 1" = 40'

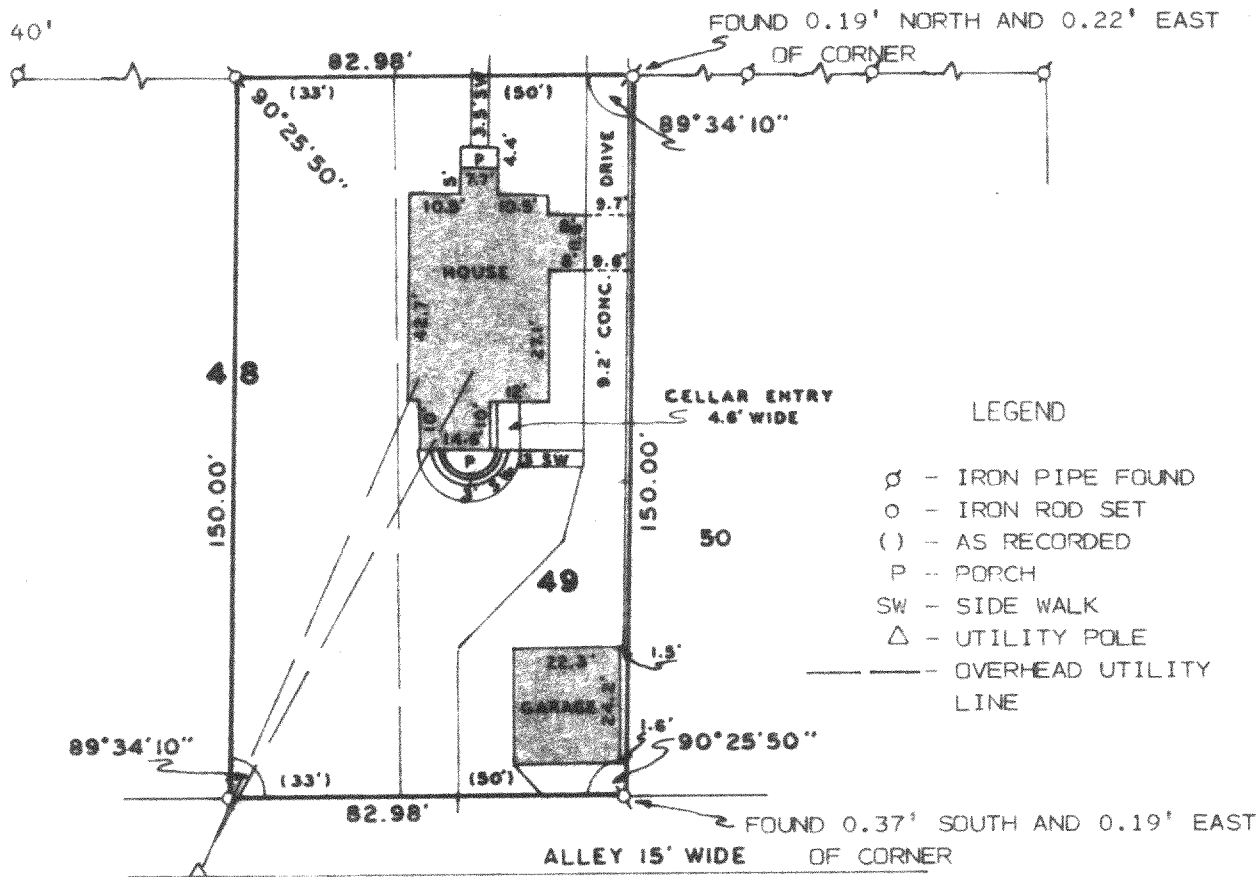

PLAT OF SURVEY OF

THE EAST 33 FEET OF LOT 48 AND LOT 49 OF COLUMBIAN  
SUBDIVISION LOCATED IN THE CITY OF LAKE GENEVA,  
WALWORTH COUNTY, WISCONSIN.

ORDERED BY: ARDEN PECK  
1218 PLEASANT ST.  
LAKE GENEVA, WI. 53147

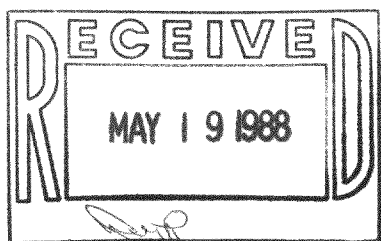

I HEREBY CERTIFY THAT I HAVE SURVEYED THE  
ABOVE DESCRIBED PROPERTY AND THAT THE ABOVE  
MAP IS A TRUE REPRESENTATION THEREOF AND  
SHOWS THE SIZE AND LOCATION OF THE PROPERTY,  
ITS EXTERIOR BOUNDARIES, THE LOCATION OF ALL  
VISIBLE STRUCTURES AND DIMENSIONS OF ALL  
PRINCIPAL BUILDINGS THEREON, BOUNDARY FENCES,  
APPARENT EASEMENTS, ROADWAYS AND VISIBLE  
ENCROACHMENTS, IF ANY, TO THE BEST OF MY  
KNOWLEDGE AND BELIEF.  
THIS SURVEY IS MADE FOR THE USE OF THE PRESENT  
OWNERS OF THE PROPERTY AND ALSO THOSE WHO  
PURCHASE, MORTGAGE OR GUARANTEE THE TITLE THERETO  
WITHIN ONE (1) YEAR FROM DATE HEREOF.  
SURVEY NOT VALID UNLESS SURVEYOR'S SIGNATURE  
IS IN RED.

HAROLD H. KOLB

WISCONSIN REGISTERED LAND SURVEYOR, S-187

DATE SEPTEMBER 29, 1987

REVISED

REVISED

206-40

7-1037