

KOLB LAND CONSULTING, INC.
LAND SURVEYING • SUBDIVIDING • LAND PLANNING

LAKE GENEVA, WISCONSIN 53147

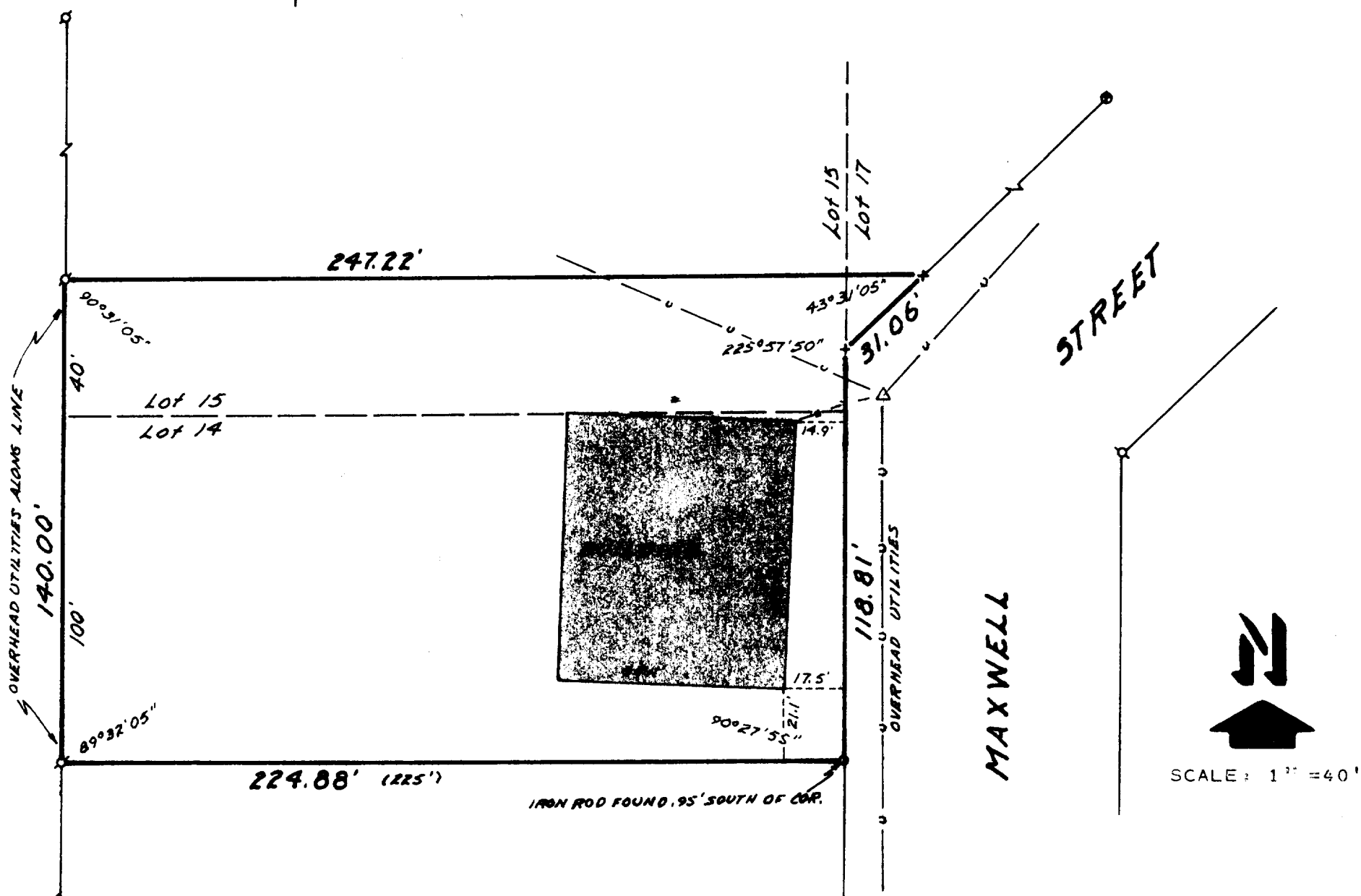

PLAT OF SURVEY OF

THE NORTH 100 FEET OF THE EAST 1/2 OF LOT 14, THE SOUTH 40 FEET OF THE EAST 1/2 OF LOT 15, AND THAT PART OF LOT 17 SOUTH OF THE EASTERLY EXTENSION OF THE NORTH LINE OF THE SOUTH 40 FEET OF LOT 15, ALL IN THE SECOND COLUMBIAN SUBDIVISION IN THE CITY OF LAKE GENEVA, WALWORTH COUNTY, WISCONSIN.

ORDERED BY: ALBERT TROSTEL PACKINGS, LTD.
901 MAXWELL STREET
LAKE GENEVA, WI. 53147

LEGEND

- ⊗ IRON PIPE FOUND
- IRON ROD FOUND
- ⊕ R.P. SPIKE FOUND
- + R.R. SPIKE SET
- () AS RECORDED

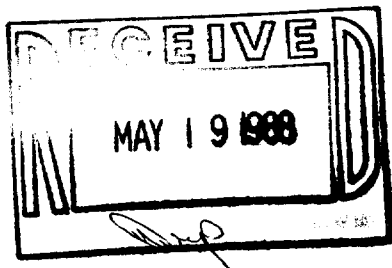

I hereby certify that I have surveyed the above described property and that the above map is a true representation thereof and shows the size and location of the property, its exterior boundaries, the location of all visible structures and dimensions of all principal buildings thereon, boundary fences, apparent easements, roadways and visible encroachments, if any, to the best of my knowledge and belief.

This survey is made for the use of the present owners of the property, and also those who purchase, mortgage, or guarantee the title thereto within one (1) year from the date hereof.

NOTE: SURVEY IS NOT VALID UNLESS SURVEYOR'S SIGNATURE IS IN RED.

WISCONSIN REGISTERED LAND SURVEYOR, S-197
DATE DEC. 31, 1987