

KOLB LAND CONSULTING, INC.
LAND SURVEYING • SUBDIVIDING • LAND PLANNING

929 WILLIAMS STREET LAKE GENEVA, WISCONSIN 53147 414-248-3697

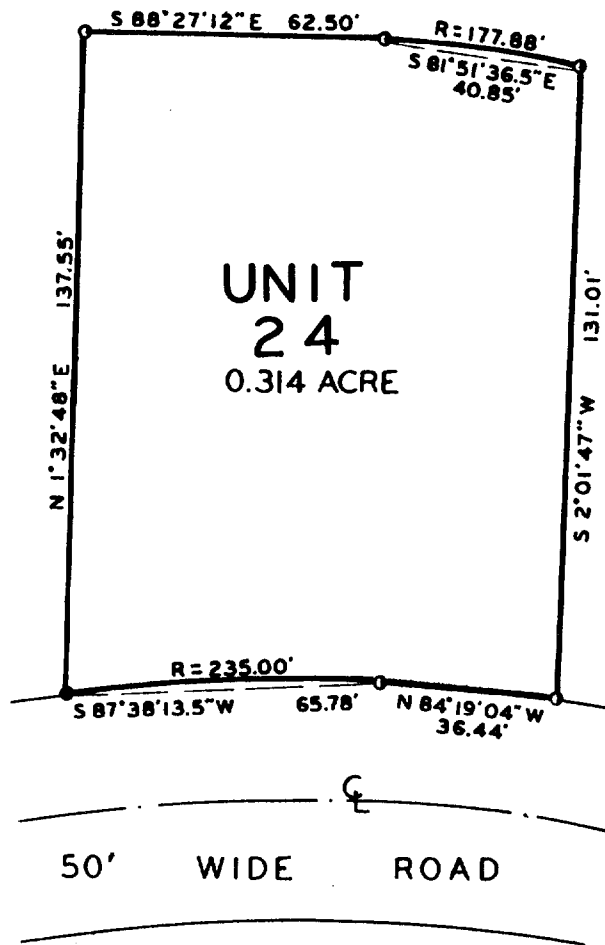

PLAT OF SURVEY OF

UNIT 24 OF SOMERSET CONDOMINIUM, T 1 N, R 17 E, CITY OF
LAKE GENEVA, WALWORTH COUNTY, WISCONSIN.

NOTE: BEARINGS ARE AS SHOWN ON RECORDED PLAT OF
SOMERSET CONDOMINIUM.

ORDERED BY: NORMAN GHERARDINI
P.O. BOX 148
GLENVIEW, IL 60025

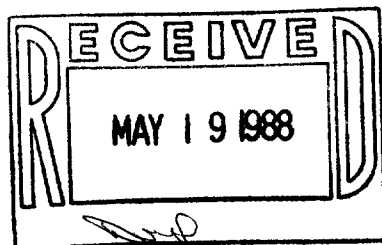

SCALE : 1" = 40'

LEGEND

- -IRON ROD FOUND
- -IRON ROD SET

I, HAROLD H. KOLB, DO HEREBY CERTIFY THAT I
HAVE SURVEYED THE PROPERTY HEREON DESCRIBED
ACCORDING TO THE OFFICIAL RECORDS, AND THAT
THE PLAT HEREON IS A CORRECT REPRESENTATION
OF THE LOT LINES TO THE BEST OF MY KNOWLEDGE
AND BELIEF. SURVEY NOT VALID UNLESS
SURVEYOR'S SIGNATURE IS IN RED.

HAROLD H. KOLB

WISCONSIN REGISTERED LAND SURVEYOR, S-187

DATE MARCH 31, 1988

REVISED _____

REVISED _____

7-1031