

**HAROLD H. KOLB**  
 REGISTERED PROFESSIONAL LAND SURVEYOR  
 LAKE GENEVA, WISCONSIN

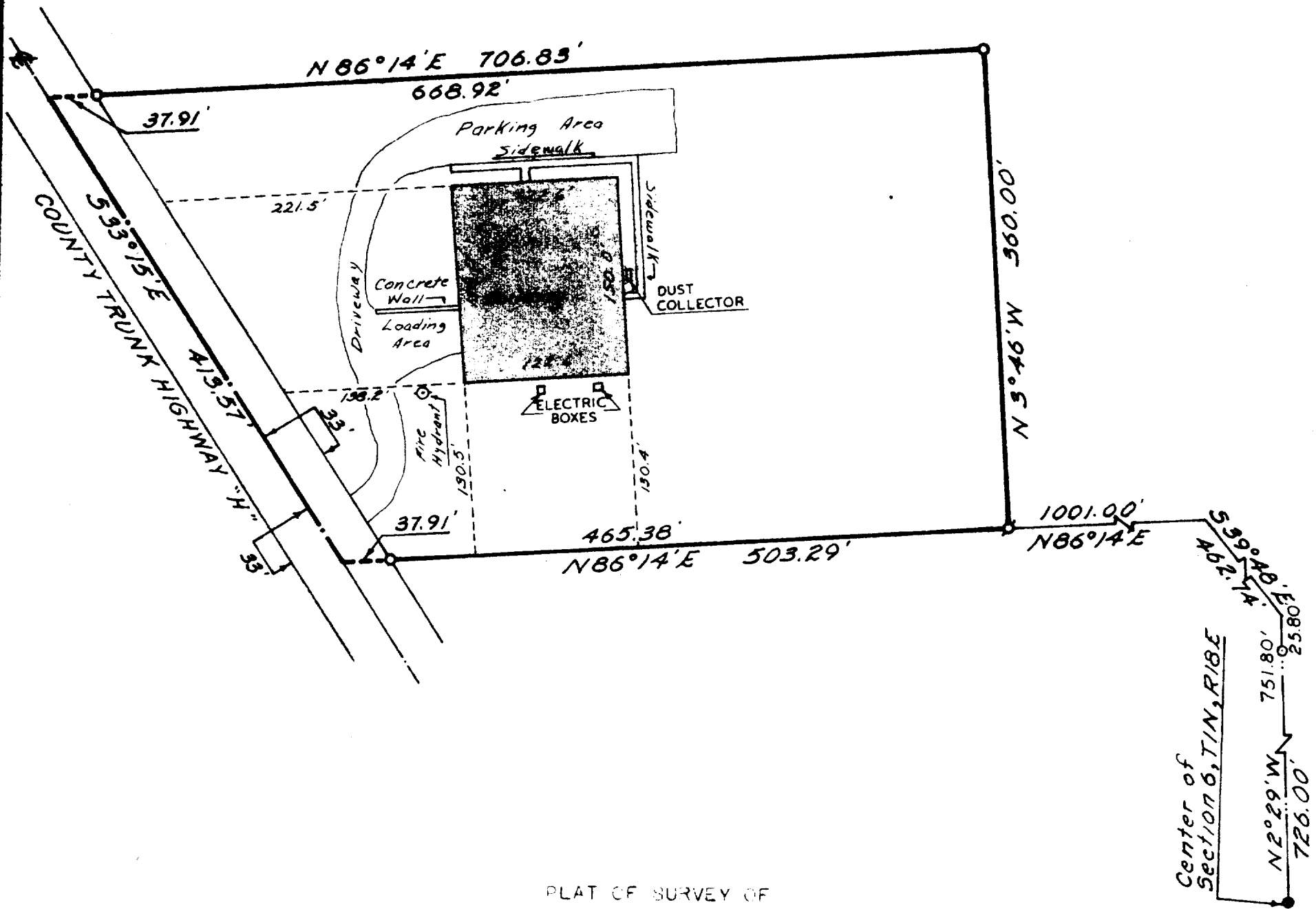

PLAT OF SURVEY OF

A parcel of land located in the Northwest 1/4 of Section 6, T 1 N, R 18 E, Walworth County, Wisconsin and described as follows:  
 Commencing at the Center of said Section 6; thence N 2°29' W 726.00 feet; thence N 39°48' W 462.74 feet; thence S 86°14' W 1001.00 feet to the place of beginning; thence continue S 86°14' W 503.29 feet to the centerline of County Trunk Highway H; thence N 33°15' W 413.57 feet along said centerline; thence N 86°14' E 706.83 feet; thence S 3°46' E 360.00 feet to the place of beginning.  
 Containing 5.00 acres.

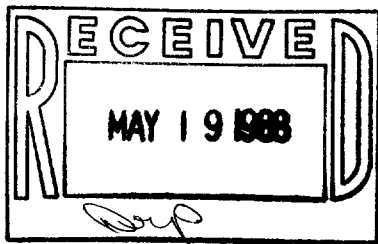

SCALE: 1" = 100'

LEGEND

- ⊕ - IRON PIPE FOUND
- - IRON PIPE PLACED
- - CONCRETE MONUMENT Found
- X - SPIKE



I, HAROLD H. KOLB, DO HEREBY CERTIFY THAT I HAVE SURVEYED THE PROPERTY HEREON DESCRIBED ACCORDING TO THE OFFICIAL RECORDS, AND THAT THE PLAT HEREON IS A CORRECT REPRESENTATION OF THE LOT LINES, and the principle lines of the buildings thereon.

*Harold H. Kolb*

HAROLD H. KOLB  
 WISCONSIN REGISTERED LAND SURVEYOR, S-187  
 DATE March 6, 1970

REVISED: July 9, 1970  
 Revised: December 17, 1970  
 Revised: January 26, 1973

Revised: July 9, 1973  
 REVISED: DECEMBER 16, 1987

7-1029

L.Q. 308

ZYUP-145A