

WALWORTH COUNTY
SURVEYING & MAPPING
LAKE GENEVA, WISCONSIN

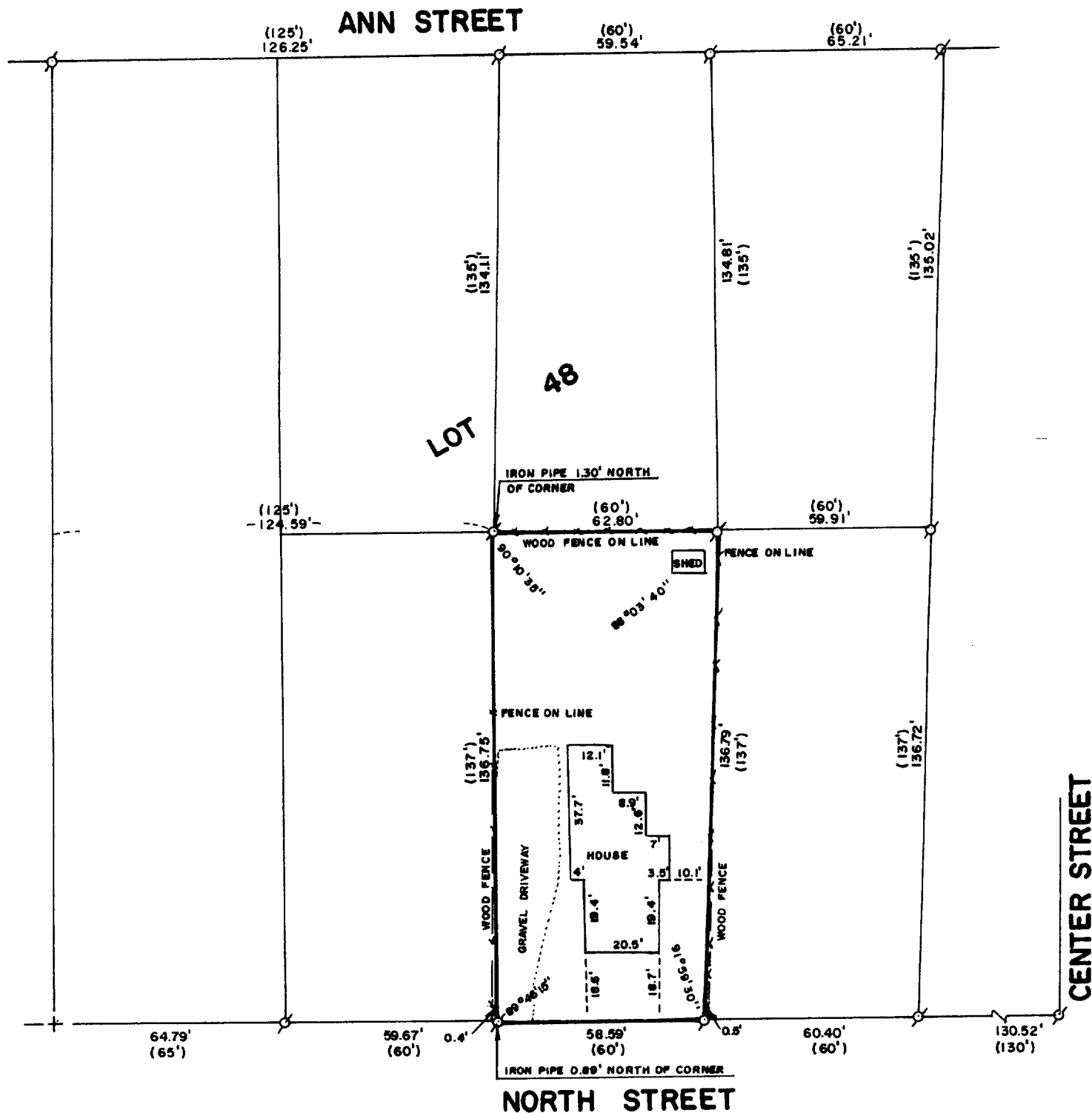

PLAT OF SURVEY OF

COMMENCING AT A POINT IN THE SOUTH LINE OF LARGE LOT NO. 48 OF FERGUSON'S ADDITION TO THE CITY OF LAKE GENEVA (FORMERLY THE VILLAGE OF GENEVA), WALWORTH COUNTY, WISCONSIN 125 FEET EAST OF THE SOUTHWEST CORNER OF SAID LARGE LOT 48, SAID POINT BEING THE SOUTHEAST CORNER OF LAND CONVEYED BY L. G. FOSTER TO HOLTZ; THENCE EAST IN THE SOUTH LINE OF SAID LOT 50 FEET; THENCE PARALLEL WITH SAID HOLTZ EAST LINE NORTH 137 FEET; THENCE WEST PARALLEL WITH SAID SOUTH LINE OF SAID LARGE LOT 60 FEET TO SAID HOLTZ EAST LINE; THENCE SOUTH IN SAID HOLTZ EAST LINE TO THE PLACE OF BEGINNING.

ORDERED BY: REALTY WORLD-TAGGART
736 MAIN STREET
LAKE GENEVA, WISCONSIN 53147



SCALE: 1"=40'

ø - IRON PIPE FOUND
ø - IRON ROD FOUND
+ - CUT CROSS FOUND
() - RECORDED AS

I, ROBERT M. BAERENWALD, DO HEREBY CERTIFY THAT I HAVE SURVEYED THE PROPERTY HEREON DESCRIBED ACCORDING TO THE OFFICIAL RECORDS AND THAT THE PLAT HEREON IS A CORRECT REPRESENTATION OF THE PROPERTY LINES TO THE BEST OF MY KNOWLEDGE AND BELIEF.

Robert M. Baerenwald
ROBERT M. BAERENWALD
WISCONSIN REGISTERED LAND SURVEYOR, S-1508

March 15, 1988
DATE JOB NO. 1447

NOTE: THIS IS NOT A CERTIFIED COPY UNLESS SEALED.

7-1023