

WALWORTH COUNTY  
SURVEYING & MAPPING  
LAKE GENEVA, WISCONSIN

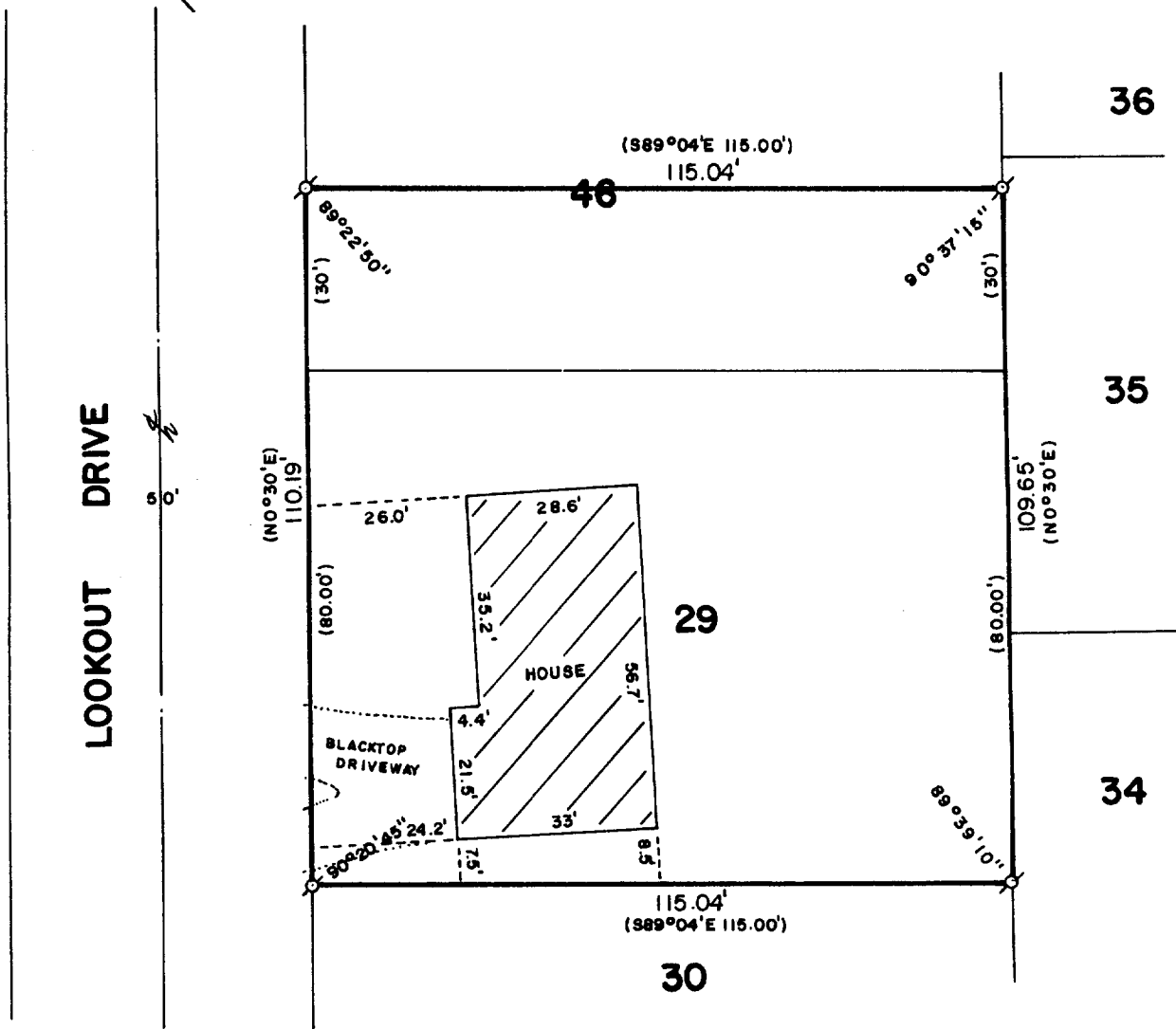

PLAT OF SURVEY OF

LOT 29 OF STURWOOD ADDITION AND THE SOUTH  
30 FEET OF LOT 46 OF STURWOOD ADDITION NO.  
2, LOCATED IN THE CITY OF LAKE GENEVA,  
WALWORTH COUNTY, WISCONSIN.

ORDERED BY: COLDWELL BANKER-GENEVA LAKES AREA  
REALTORS  
838 MAIN STREET  
LAKE GENEVA, WISCONSIN  
53147



SCALE: 1"=30'

⊗ - IRON PIPE FOUND  
( ) - RECORDED AS

I, ROBERT M. BAERENWALD, DO HEREBY CERTIFY THAT I  
HAVE SURVEYED THE PROPERTY HEREON DESCRIBED ACCORDING  
TO THE OFFICIAL RECORDS AND THAT THE PLAT HEREON IS A  
CORRECT REPRESENTATION OF THE PROPERTY LINES TO THE  
BEST OF MY KNOWLEDGE AND BELIEF.

*Robert M. Baerenwald*  
ROBERT M. BAERENWALD  
WISCONSIN REGISTERED LAND SURVEYOR, S-1508

DATE *Feb. 21, 1988* JOB NO. 1425

NOTE: THIS IS NOT A CERTIFIED COPY UNLESS SEALED.