

WALWORTH COUNTY
SURVEYING & MAPPING
LAKE GENEVA, WISCONSIN

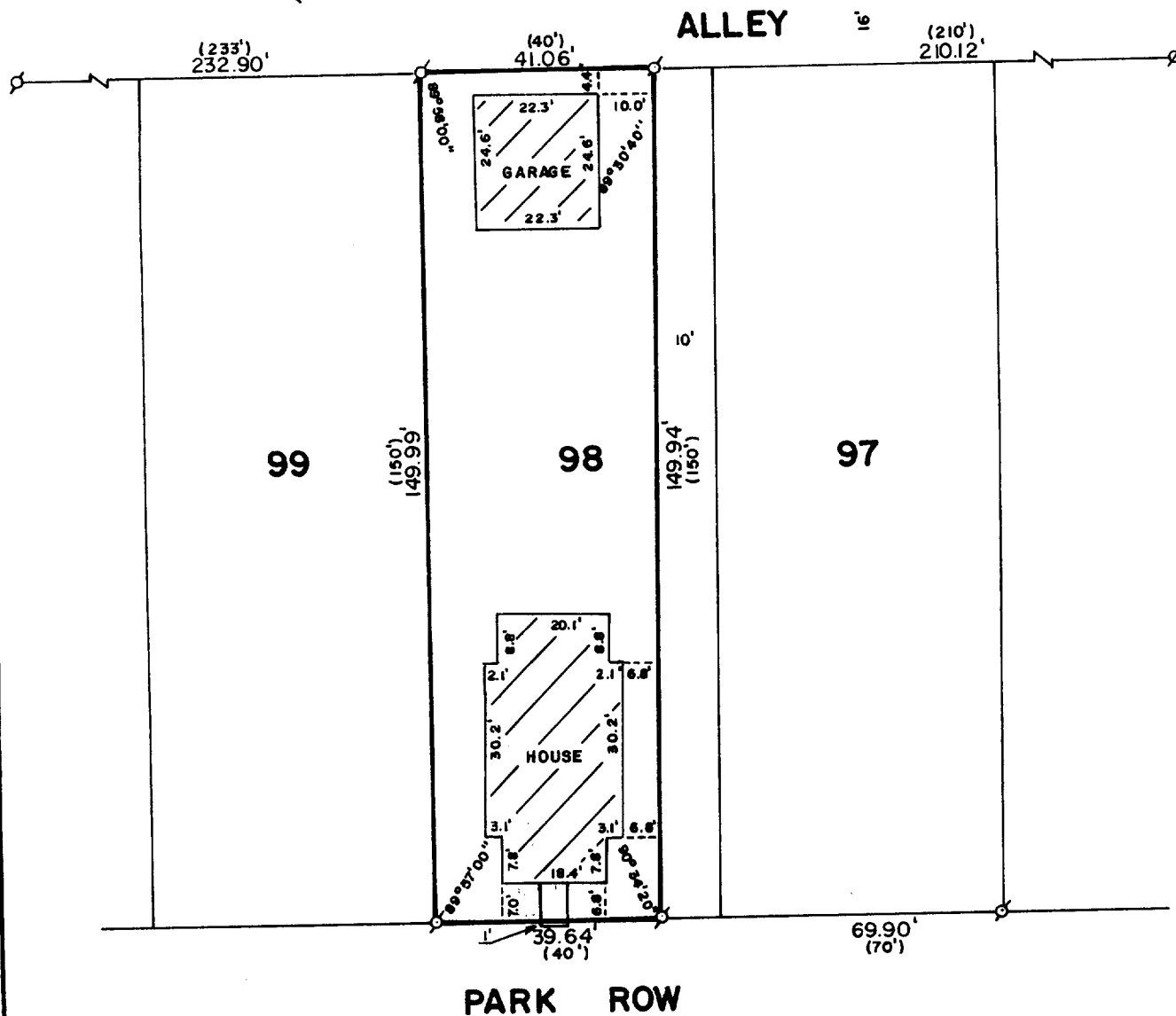

PLAT OF SURVEY OF

THE WEST 40 FEET OF LOT 98 OF COLUMBIAN
SUBDIVISION, LOCATED IN THE CITY OF LAKE
GENEVA, WALWORTH COUNTY, WISCONSIN.

NOTE: STEPS ON FRONT PORCH EXTEND 1 FOOT
INTO THE STREET R. O. W.

ORDERED BY: COLDWELL BANKER
GENEVA LAKES AREA REALTORS
838 MAIN STREET
LAKE GENEVA, WISCONSIN
53147



SCALE: 1"=30'

Ø - IRON PIPE FOUND
Ø - IRON ROD FOUND
() - RECORDED AS

I, ROBERT M. BAERENWALD, DO HEREBY CERTIFY THAT I
HAVE SURVEYED THE PROPERTY HEREON DESCRIBED ACCORDING
TO THE OFFICIAL RECORDS AND THAT THE PLAT HEREON IS A
CORRECT REPRESENTATION OF THE PROPERTY LINES TO THE
BEST OF MY KNOWLEDGE AND BELIEF.

Robert M. Baerenwald
ROBERT M. BAERENWALD
WISCONSIN REGISTERED LAND SURVEYOR, S-1508

Feb. 9, 1988
DATE JOB NO. 1406

NOTE: THIS IS NOT A CERTIFIED COPY UNLESS SEALED.