

WALWORTH COUNTY
SURVEYING & MAPPING
LAKE GENEVA, WISCONSIN

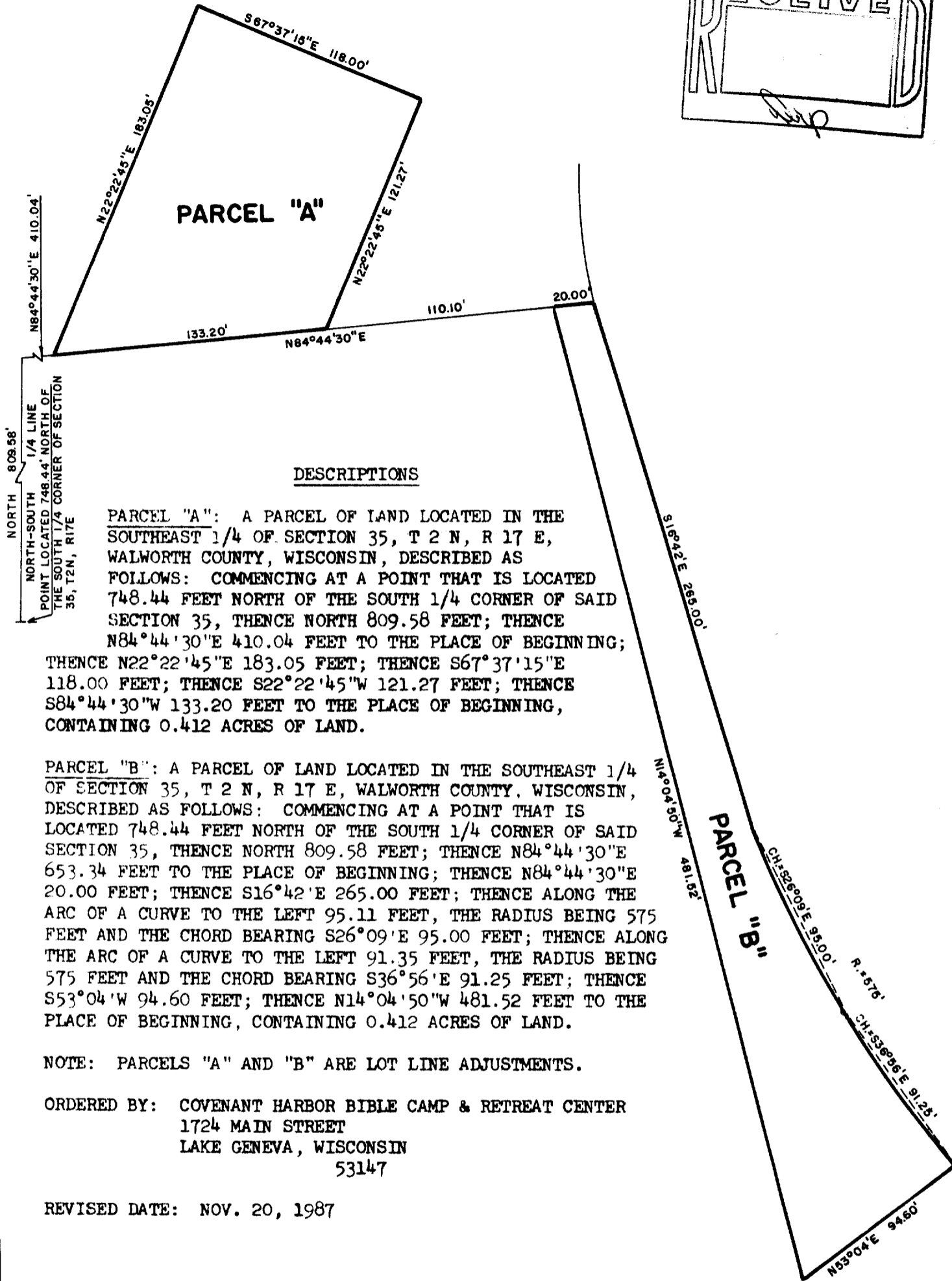
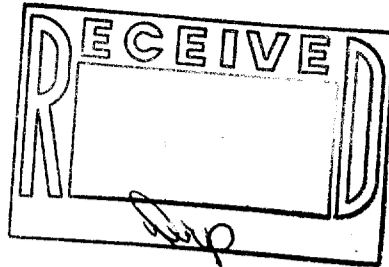

DESCRIPTIONS

PARCEL "A": A PARCEL OF LAND LOCATED IN THE SOUTHEAST 1/4 OF SECTION 35, T 2 N, R 17 E, WALWORTH COUNTY, WISCONSIN, DESCRIBED AS FOLLOWS: COMMENCING AT A POINT THAT IS LOCATED 748.44 FEET NORTH OF THE SOUTH 1/4 CORNER OF SAID SECTION 35, THENCE NORTH 809.58 FEET; THENCE N84°44'30"E 410.04 FEET TO THE PLACE OF BEGINNING; THENCE N22°22'45"E 183.05 FEET; THENCE S67°37'15"E 118.00 FEET; THENCE S22°22'45"W 121.27 FEET; THENCE S84°44'30"W 133.20 FEET TO THE PLACE OF BEGINNING, CONTAINING 0.412 ACRES OF LAND.

PARCEL "B": A PARCEL OF LAND LOCATED IN THE SOUTHEAST 1/4 OF SECTION 35, T 2 N, R 17 E, WALWORTH COUNTY, WISCONSIN, DESCRIBED AS FOLLOWS: COMMENCING AT A POINT THAT IS LOCATED 748.44 FEET NORTH OF THE SOUTH 1/4 CORNER OF SAID SECTION 35, THENCE NORTH 809.58 FEET; THENCE N84°44'30"E 653.34 FEET TO THE PLACE OF BEGINNING; THENCE N84°44'30"E 20.00 FEET; THENCE S16°42'E 265.00 FEET; THENCE ALONG THE ARC OF A CURVE TO THE LEFT 95.11 FEET, THE RADIUS BEING 575 FEET AND THE CHORD BEARING S26°09'E 95.00 FEET; THENCE ALONG THE ARC OF A CURVE TO THE LEFT 91.35 FEET, THE RADIUS BEING 575 FEET AND THE CHORD BEARING S36°56'E 91.25 FEET; THENCE S53°04'W 94.60 FEET; THENCE N14°04'50"W 481.52 FEET TO THE PLACE OF BEGINNING, CONTAINING 0.412 ACRES OF LAND.

NOTE: PARCELS "A" AND "B" ARE LOT LINE ADJUSTMENTS.

ORDERED BY: COVENANT HARBOR BIBLE CAMP & RETREAT CENTER
1724 MAIN STREET
LAKE GENEVA, WISCONSIN
53147

REVISED DATE: NOV. 20, 1987



SCALE: 1"=60'

Robert M. Baerenwald
ROBERT M. BAERENWALD
WISCONSIN REGISTERED LAND SURVEYOR, S-1508

Nov. 17, 1987
DATE: NOV. 17, 1987 JOB NO. 1292

NOTE: THIS IS NOT A CERTIFIED COPY UNLESS SEALED.
7-1004