

DUNHAM & RASMUSSEN
SURVEYING & ENGINEERING
DELAVER, WISCONSIN

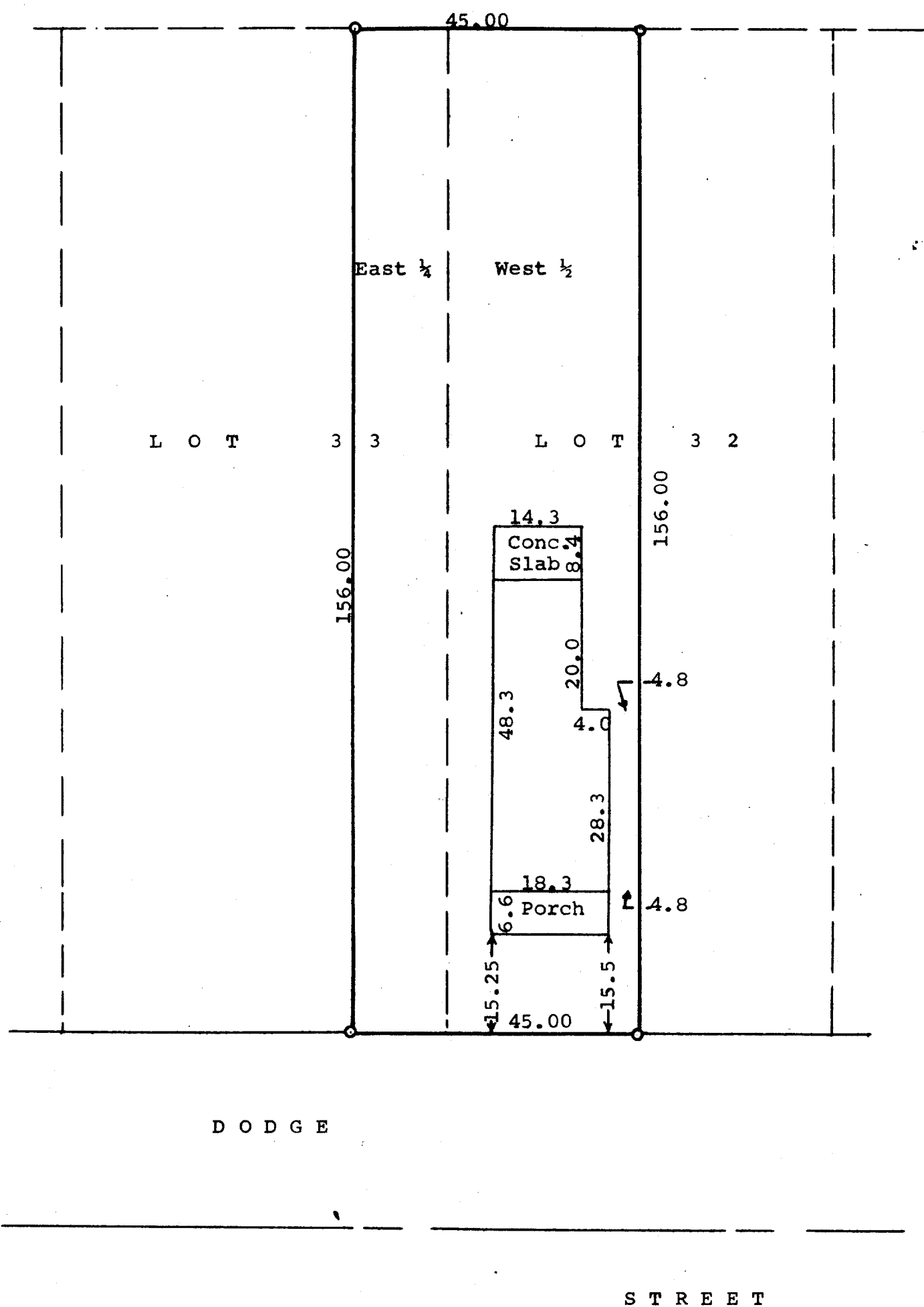

Scale - 1"=20'
O = Iron Pipe



STATE OF WISCONSIN) SS
WALWORTH COUNTY)

I, George T. Dunham, do hereby certify that I have surveyed the property described as follows:

The West One-half (1/2) of Lot 32 and the East One-quarter (1/4) of Lot 33 (being 45 feet in width) in David O. Marsh's Addition to the Village of Geneva (now City of Lake Geneva) Walworth County, Wisconsin, according to the plat of said addition of record in the Office of the Register of Deeds in and for said Walworth County, and the plat shown above is a correct representation of the property lines and of the improvements located thereon.

March 22, 1962

George T. Dunham
George T. Dunham, Wis. Land Surveyor No. S-306