

DUNHAM & RASMUSSEN
SURVEYING & ENGINEERING
DELAVAN, WISCONSIN

N

Scale--1"=20'
○ = Iron Pipe

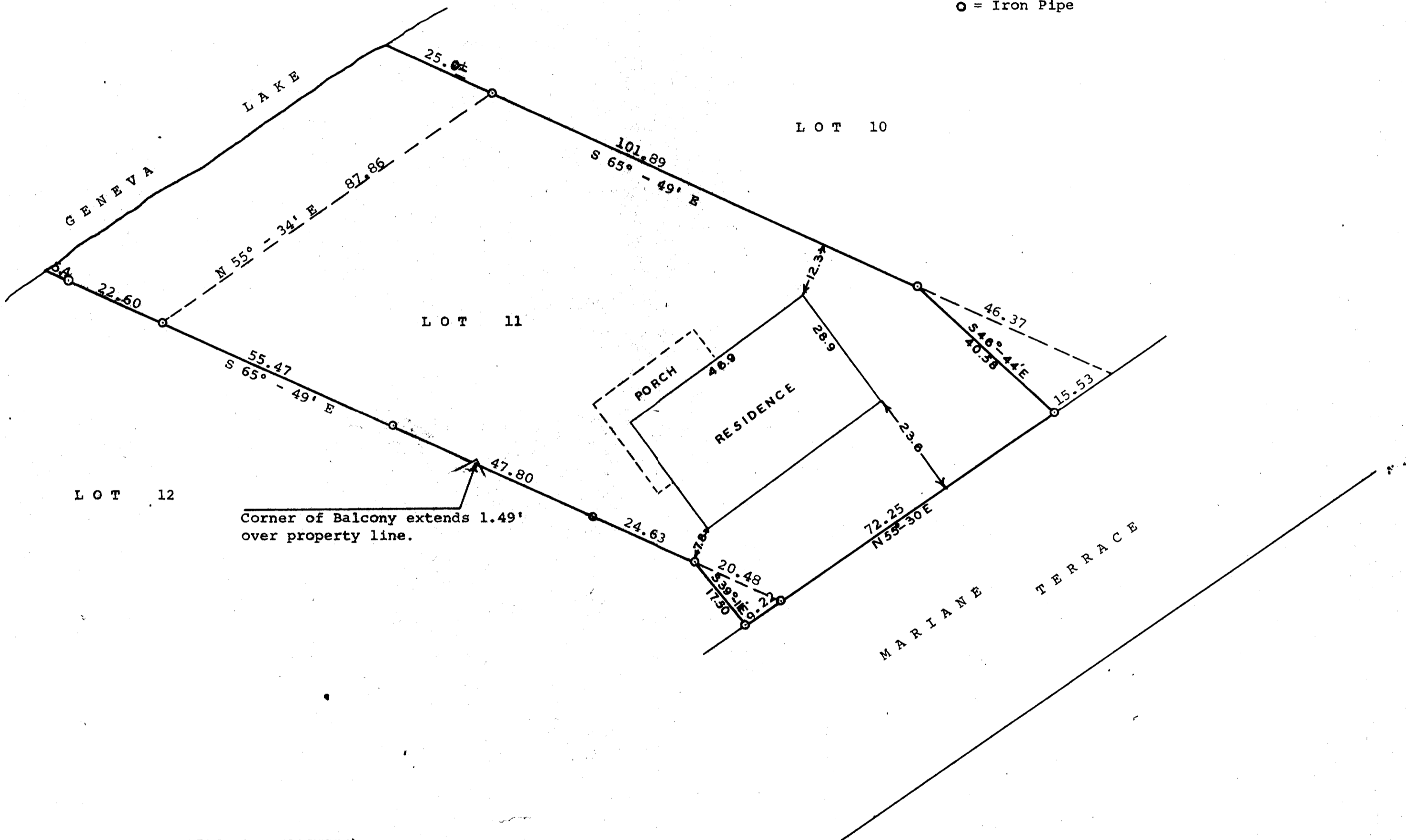

STATE OF WISCONSIN)
WALWORTH COUNTY) SS

I, George T. Dunham, do hereby certify that I have surveyed the property described as follows:

Lot 11 of Syver-stad Lake Shore Estates located in Section 1, T 1 N R 17 E, City of Lake Geneva, Walworth County, Wisconsin, excepting therefrom the following described portion of said Lot 11; Beginning at the northeasterly corner of said Lot 11; thence N 65° - 49' W along the northeasterly line of said Lot 11, 46.37 feet; thence S 46° - 44' E 40.58 feet to a point located S 55° - 30' W 15.53 feet along the southerly line of said Lot 11 from the place of beginning; thence N 55° - 30' E along said southeasterly line 15.53 feet to the place of beginning. ALSO a part of Lot 12 of said Syver-stad Lake Shore Estates described as follows, to-wit: Beginning at the northeasterly corner of said Lot 12; thence N 65° - 49' W along the northeasterly line of said Lot 12, 20.48 feet; thence S 39° - 11' E 17.50 feet to a point located S 55° - 30' W 9.22 feet along the southeasterly line of said Lot 12 from the place of beginning; thence N 55° - 30' E along said southeasterly line 9.22 feet to the place of beginning.

and that the plat shown above is a correct representation of the property lines and of the improvements located thereon.

November 8, 1961
Revised August 24, 1967

George T. Dunham
George T. Dunham, Surveyor