

WALWORTH COUNTY
SURVEYING & MAPPING
LAKE GENEVA, WISCONSIN

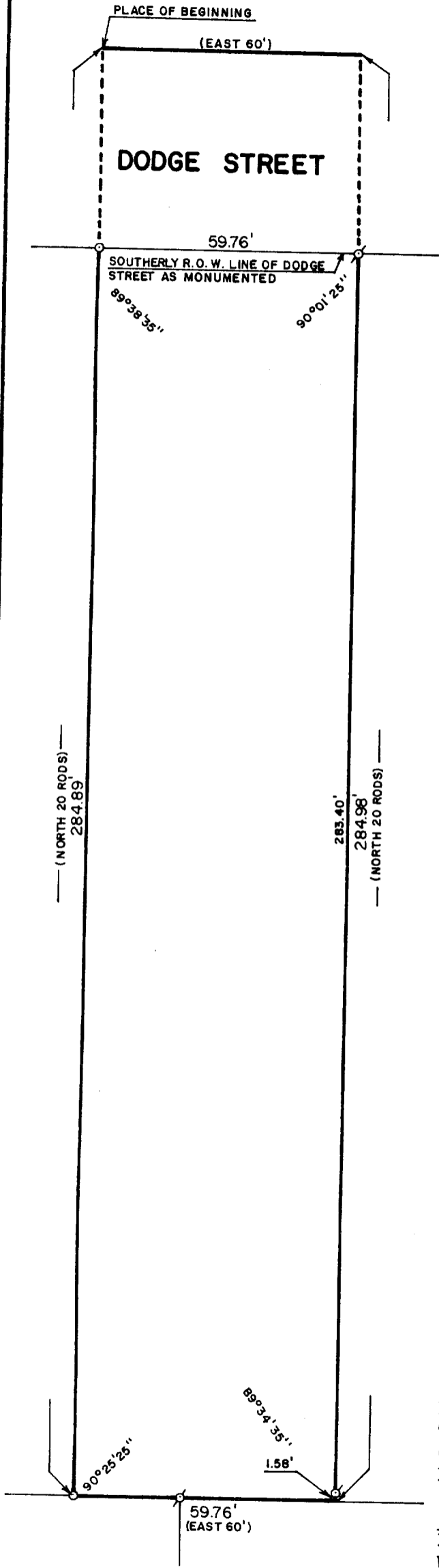

PLAT OF SURVEY OF

COMMENCING AT A POINT 32 RODS SOUTH AND 210 FEET WEST OF THE NORTHEAST CORNER OF SECTION 35, T 2 N, R 17 E, IN THE COUNTY OF WALWORTH AND THE STATE OF WISCONSIN, THENCE SOUTH 20 RODS TO THE LINE OF LANDS FORMERLY OWNED BY D. W. COOK; THENCE EAST 60 FEET; THENCE NORTH 20 RODS; THENCE WEST 60 FEET TO THE PLACE OF COMMENCEMENT, BEING NOW IN THE CITY OF LAKE GENEVA AND SUBJECT TO THE RIGHTS OF THE PUBLIC IN DODGE STREET AS EXTENDED ACROSS THE NORTH END OF SAID TRACT.

ORDERED BY: REDELL REALTY
506 MADISON STREET
LAKE GENEVA, WISCONSIN
53147

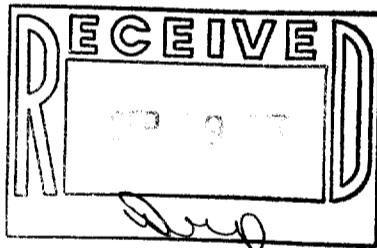

SCALE: 1"=30'

- ⊘ - IRON PIPE FOUND
- - IRON ROD PLACED
- () - RECORDED AS

I, ROBERT M. BAERENWALD, DO HEREBY CERTIFY THAT I HAVE SURVEYED THE PROPERTY HEREON DESCRIBED ACCORDING TO THE OFFICIAL RECORDS AND THAT THE PLAT HEREON IS A CORRECT REPRESENTATION OF THE PROPERTY LINES TO THE BEST OF MY KNOWLEDGE AND RELIEF.

Robert M. Baerenwald
ROBERT M. BAERENWALD
WISCONSIN REGISTERED LAND SURVEYOR, S-1508

DATE Sept. 6, 1987
JOB NO. 1205

NOTE: THIS IS NOT A CERTIFIED COPY UNLESS SEALED.

SLEEPY HOLLOW SUB.