

DUNHAM & RASMUSSEN  
SURVEYING & ENGINEERING  
DELAYAN, WISCONSIN

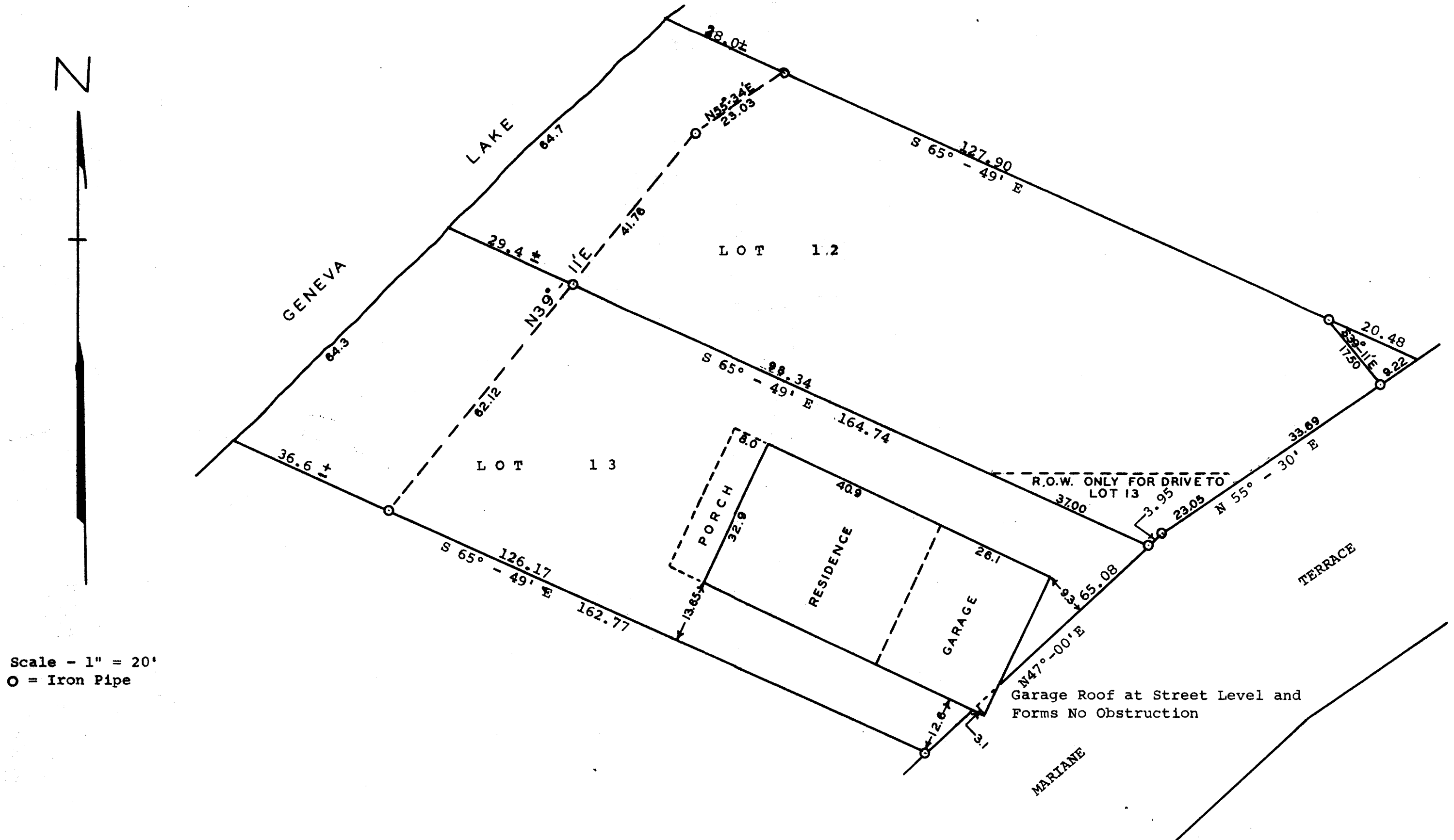

STATE OF WISCONSIN)  
WALWORTH COUNTY ) SS

I, George T. Dunham, do hereby certify that I have surveyed the property described as follows;

Lots 12 and 13 of Syverstad Lake Shore Estates located in Section 1, T 1 N R 17 E, City of Lake Geneva, Walworth County, Wisconsin, excepting therefrom the following portion of said Lot 12; Beginning at the northeasterly corner of said Lot 12; thence N 65° - 49' W along the northeasterly line of said Lot 12, 20.48 feet; thence S 39° - 11' E 17.50 feet to a point located S 55° - 30' W 9.22 feet along the southeasterly line of said Lot 12 from the place of beginning; thence N 55° - 30' E along said southeasterly line 9.22 feet to the place of beginning.

and the plat shown above is a correct representation of the property line and of the improvements located thereon.

November 8, 1961

Revised December 14, 1962

*George T. Dunham*  
George T. Dunham, Surveyor

7-96