

WALWORTH COUNTY
SURVEYING & MAPPING
LAKE GENEVA, WISCONSIN

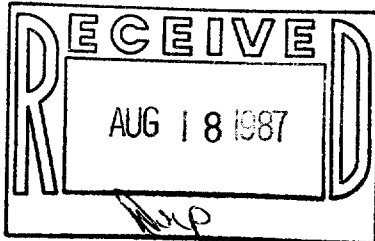

ELMWOOD AVENUE

DODGE STREET

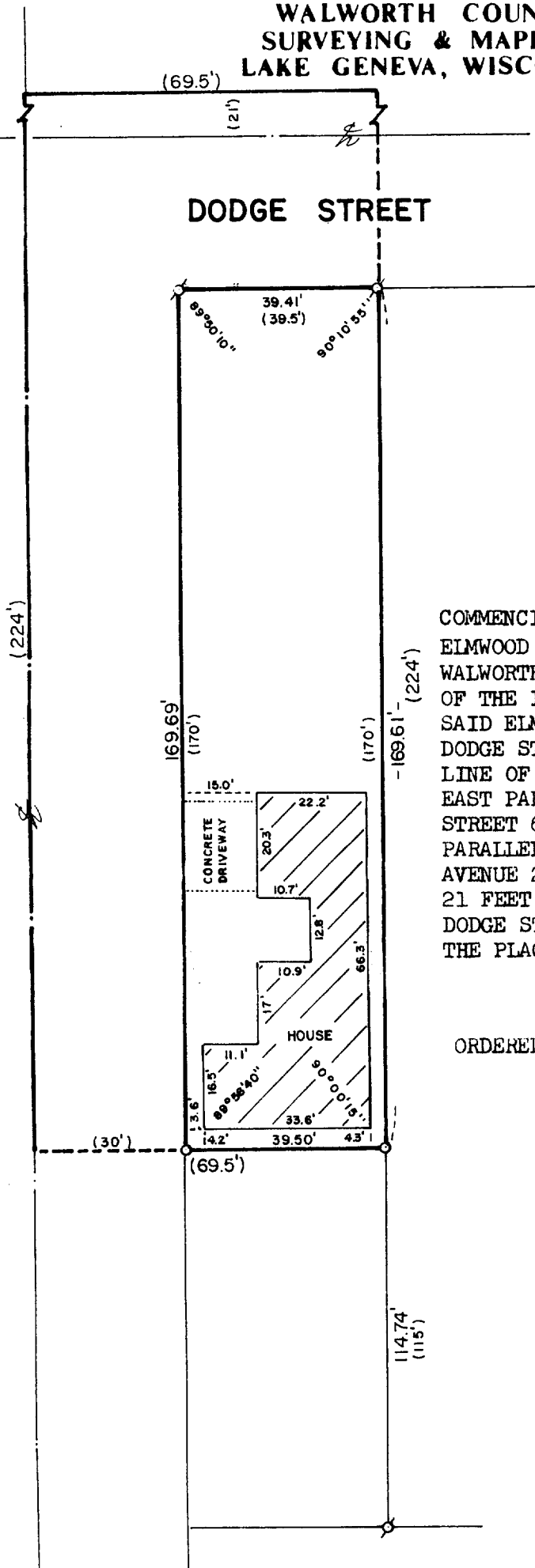

PLAT OF SURVEY OF

COMMENCING AT A POINT IN THE CENTERLINE OF
ELMWOOD AVENUE IN THE CITY OF LAKE GENEVA,
WALWORTH COUNTY, WISCONSIN, 21 FEET NORTH
OF THE INTERSECTION OF THE CENTERLINE OF
SAID ELMWOOD AVENUE WITH THE CENTERLINE OF
DODGE STREET; THENCE SOUTH IN THE CENTER-
LINE OF ELMWOOD AVENUE 224 FEET; THENCE
EAST PARALLEL WITH THE SOUTH LINE OF DODGE
STREET 69.5 FEET TO A POINT; THENCE NORTH
PARALLEL WITH THE EAST LINE OF ELMWOOD
AVENUE 224 FEET TO A POINT IN DODGE STREET
21 FEET NORTH OF THE CENTERLINE OF SAID
DODGE STREET; THENCE WEST 69.5 FEET TO
THE PLACE OF BEGINNING.

ORDERED BY: COLDWELL BANKER
GENEVA LAKES AREA REALTORS
838 MAIN STREET
LAKE GENEVA, WISCONSIN 53147



SCALE: 1"=30'

- ⊕ - IRON PIPE FOUND
- - IRON ROD PLACED
- () - RECORDED AS

I, ROBERT M. BAERENWALD, DO HEREBY CERTIFY THAT I
HAVE SURVEYED THE PROPERTY HEREON DESCRIBED ACCORDING
TO THE OFFICIAL RECORDS AND THAT THE PLAT HEREON IS A
CORRECT REPRESENTATION OF THE PROPERTY LINES TO THE
BEST OF MY KNOWLEDGE AND BELIEF.

Robert M. Baerenwald
ROBERT M. BAERENWALD
WISCONSIN REGISTERED LAND SURVEYOR, S-1508

DATE June 14, 1987
JOB NO. 1116

NOTE: THIS IS NOT A CERTIFIED COPY UNLESS SEALED.