

WALWORTH COUNTY  
SURVEYING & MAPPING  
LAKE GENEVA, WISCONSIN

C. S. M. NO. 827

2

MOBILE STREET

BADGER SUBDIVISION

3

4

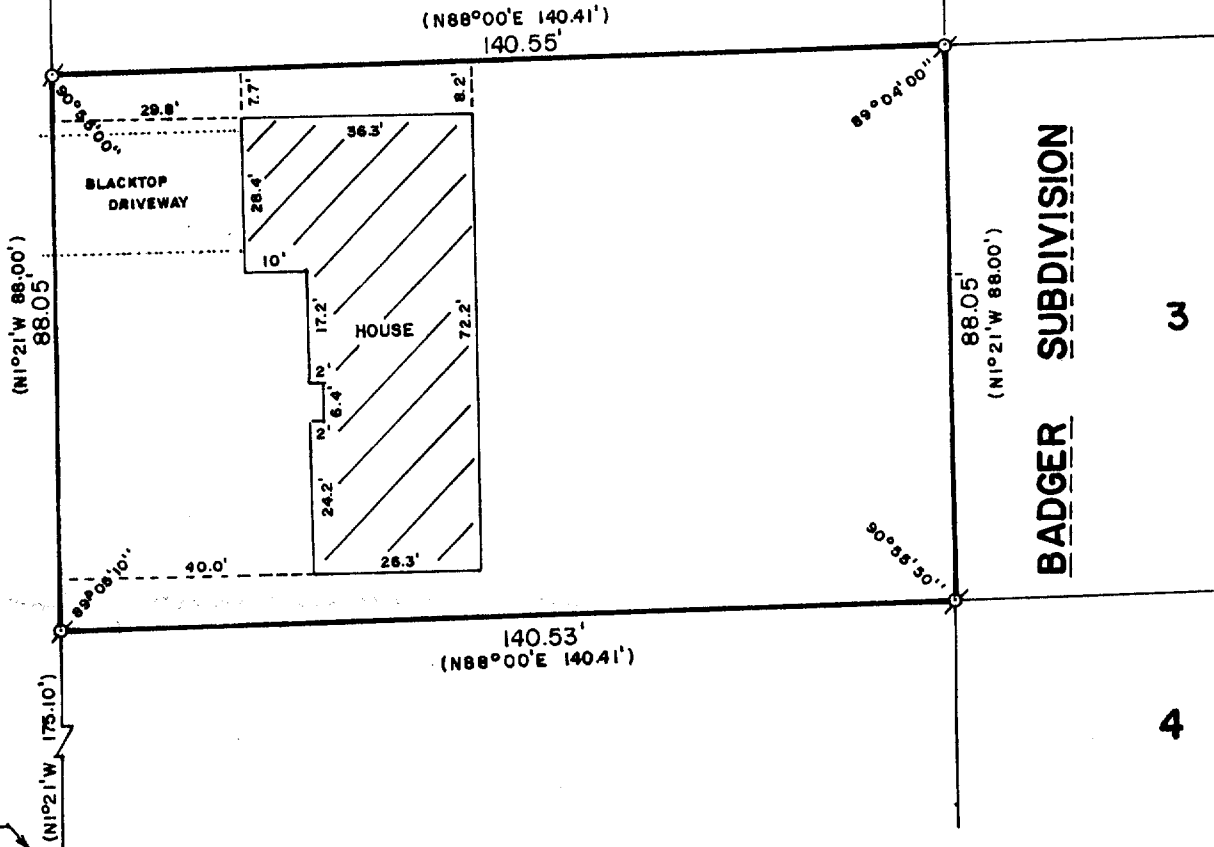

PLAT OF SURVEY OF

A PARCEL OF LAND LOCATED IN THE NORTHWEST 1/4 OF SECTION 6, T 1 N, R 18 E, CITY OF LAKE GENEVA, WALWORTH COUNTY, WISCONSIN AND DESCRIBED AS FOLLOWS: COMMENCING AT THE WEST 1/4 CORNER OF SAID SECTION 6, THENCE N1°30'W 154.19 FEET, ALONG THE WEST LINE OF SAID SECTION 6; THENCE N87°47'E 11.59 FEET; THENCE N1°21'W 175.10 FEET TO THE PLACE OF BEGINNING; THENCE CONTINUE N1°21'W 88.00 FEET; THENCE N88°00'E 140.41 FEET TO THE NORTHWEST CORNER OF LOT 3 OF BADGER SUBDIVISION; THENCE S1°21'E 88.00 FEET TO THE SOUTHWEST CORNER OF SAID LOT 3, THENCE S88°00'W 140.41 FEET TO THE PLACE OF BEGINNING.

ORDERED BY: KENOSHA SAVINGS & LOAN  
410 BROAD STREET  
LAKE GENEVA, WISCONSIN 53147



SCALE: 1"=30'

σ - IRON PIPE FOUND  
( ) - RECORDED AS

I, ROBERT M. BAERENWALD, DO HEREBY CERTIFY THAT I HAVE SURVEYED THE PROPERTY HEREON DESCRIBED ACCORDING TO THE OFFICIAL RECORDS AND THAT THE PLAT HEREON IS A CORRECT REPRESENTATION OF THE PROPERTY LINES TO THE BEST OF MY KNOWLEDGE AND BELIEF.

*Robert M. Baerenwald*  
ROBERT M. BAERENWALD  
WISCONSIN REGISTERED LAND SURVEYOR, S-1508

DATE Sept. 13, 1986  
JOB NO. 0763

NOTE: THIS IS NOT A CERTIFIED COPY UNLESS SEALED.

7-867B