

KOLB LAND CONSULTING, INC.
LAND SURVEYING • SUBDIVIDING • LAND PLANNING

LAKE GENEVA, WISCONSIN 53147

WHITEWATER, WISCONSIN 53190

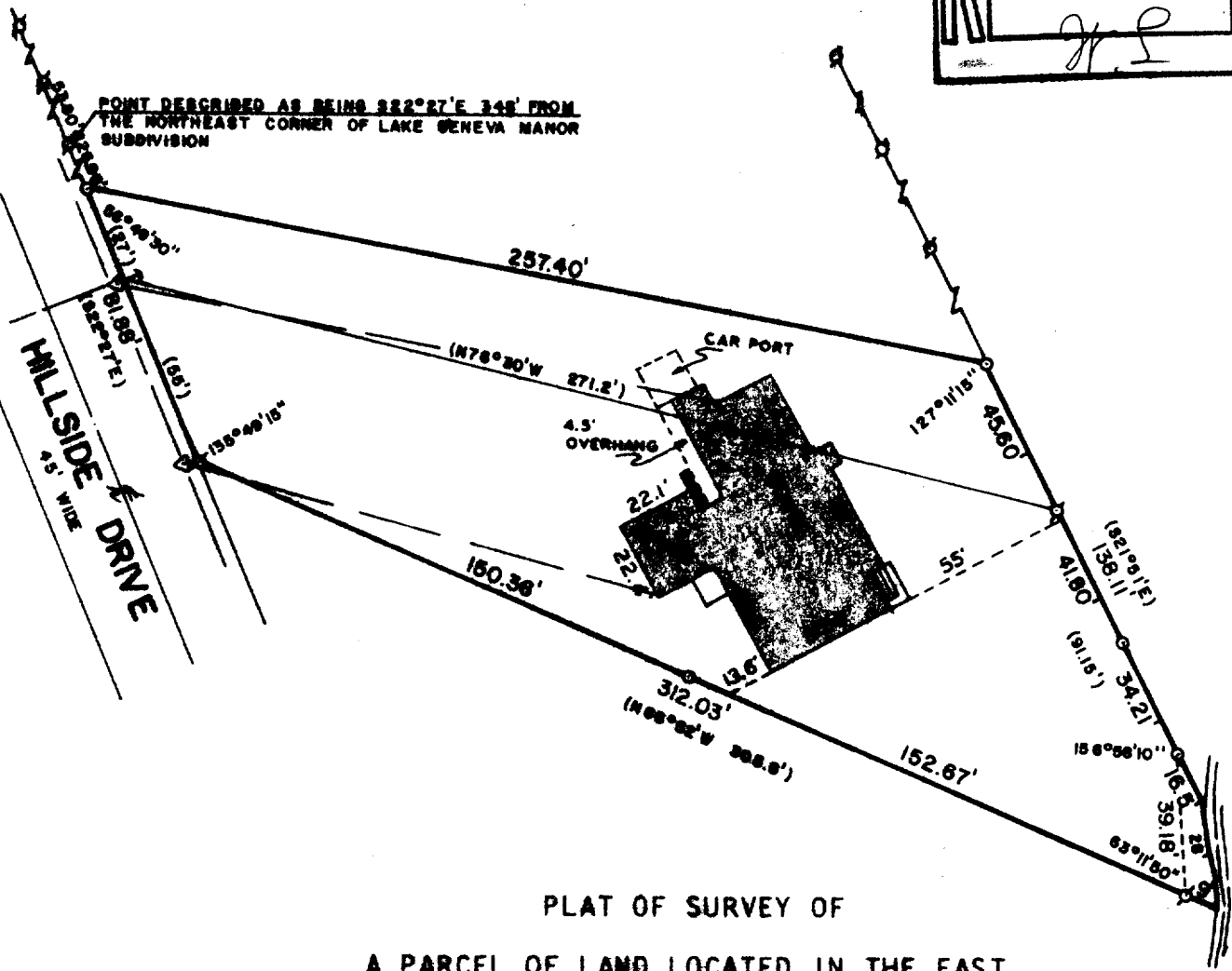
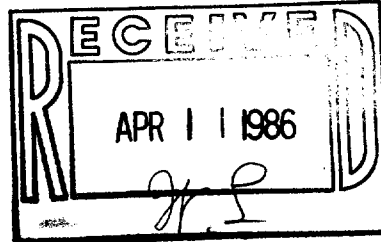

PLAT OF SURVEY OF

A PARCEL OF LAND LOCATED IN THE EAST
½ OF SECTION 35, T 2 N, R 17 E, CITY
OF LAKE GENEVA, WALWORTH COUNTY, WISCONSIN.

ORDERED BY: KEN SEAVER
3586 VINE ROAD
LAKE GENEVA, WISCONSIN 53147

NOTE: LOCATED ALL VISIBLE
IMPROVEMENTS, 1-9-86

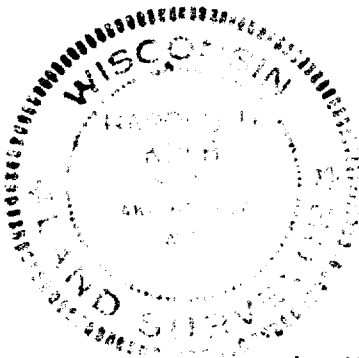

SCALE: 1"=50'

- ⊖ - IRON PIPE FOUND
- - IRON PIPE PLACED
- () - RECORDED AS
- △ - UTILITY POLE
- - OVERHEAD UTILITY LINE
- ↓ - UTILITY POLE ANCHOR

I, HAROLD H. KOLB, DO HEREBY CERTIFY
THAT I HAVE SURVEYED THE PROPERTY
HEREON DESCRIBED ACCORDING TO THE
OFFICIAL RECORDS, AND THAT THE PLAT
HEREON IS A CORRECT REPRESENTATION
OF THE LOT LINES TO THE BEST OF MY
KNOWLEDGE AND BELIEF.

Harold H. Kolb
HAROLD H. KOLB
WISCONSIN REGISTERED LAND SURVEYOR, S-187
DATE Aug. 20, 1982
REVISED: JANUARY 10, 1986

YUP-94-I

LG-YUP-94I

8-811-K