

WALWORTH COUNTY
SURVEYING & MAPPING
LAKE GENEVA, WISCONSIN

NORTH LINE SE 1/4 NE 1/4 SECTION 35, T2N, R17E AS MONUMENTED

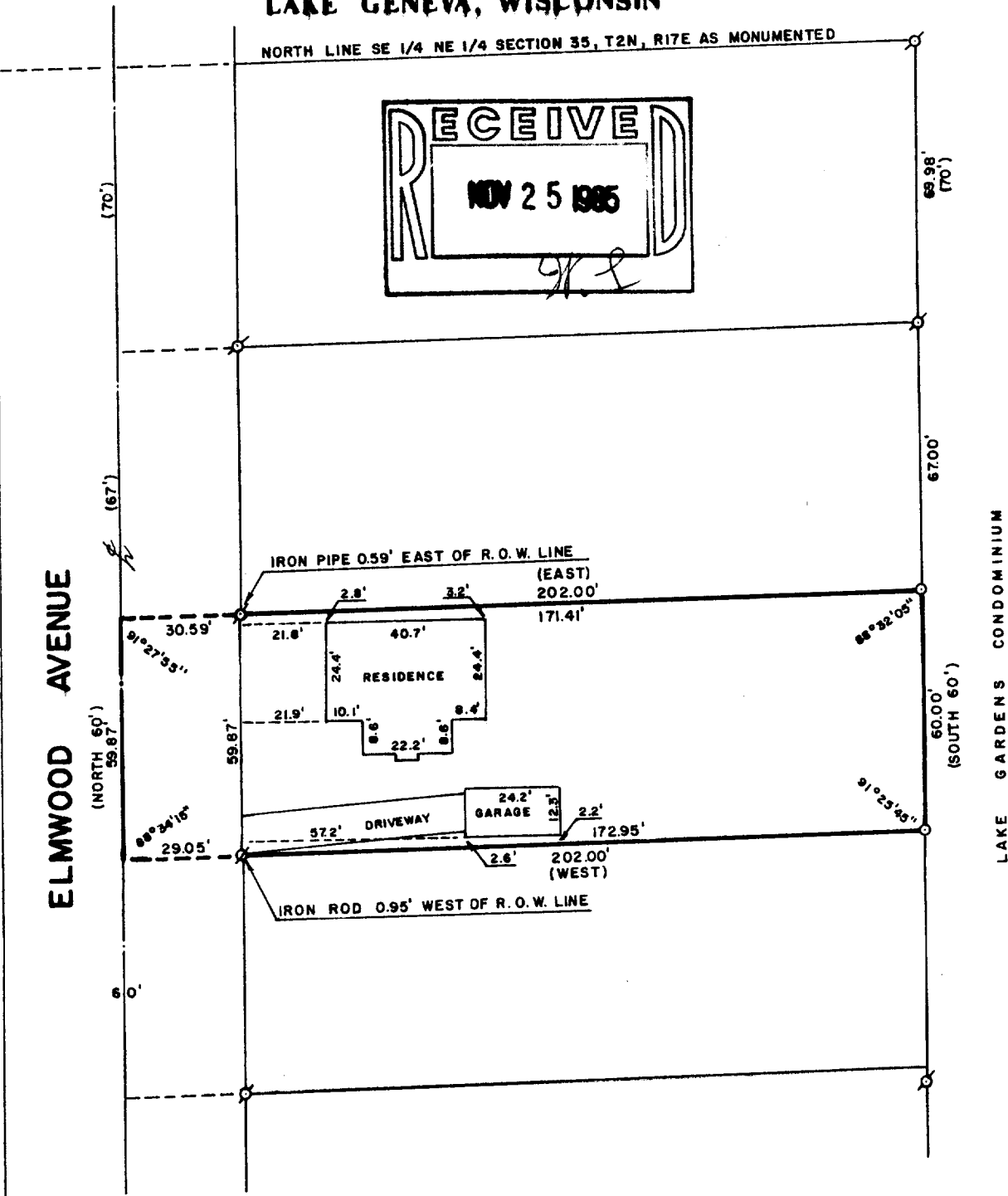
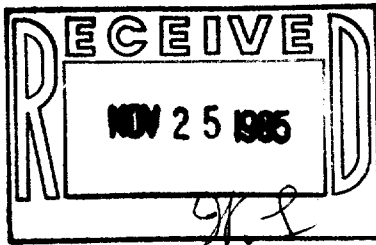

PLAT OF SURVEY OF

A PARCEL OF LAND LOCATED IN THE NORTHEAST 1/4 OF SECTION 35, T 2 N, R 17 E, CITY OF LAKE GENEVA, WALWORTH COUNTY, WISCONSIN, DESCRIBED AS FOLLOWS: COMMENCE AT THE INTERSECTION OF THE CENTERLINE OF ELMWOOD AVENUE, 137 FEET SOUTH OF THE NORTH LINE OF THE SOUTHEAST 1/4 OF THE NORTHEAST 1/4 OF SECTION 35, T 2 N, R 17 E, CITY OF LAKE GENEVA, THENCE EAST 202 FEET; THENCE SOUTH 60 FEET; THENCE WEST 202 FEET; THENCE NORTH 60 FEET TO THE POINT OF BEGINNING.

ORDERED BY: BRIAN GLYNN
C/O KENOSHA SAVINGS & LOAN
410 BROAD STREET
LAKE GENEVA, WISCONSIN 53147

I, ROBERT M. BAERENWALD, DO HEREBY CERTIFY THAT I HAVE SURVEYED THE PROPERTY HEREON DESCRIBED ACCORDING TO THE OFFICIAL RECORDS AND THAT THE PLAT HEREON IS A CORRECT REPRESENTATION OF THE PROPERTY LINES TO THE BEST OF MY KNOWLEDGE AND BELIEF.

Robert M. Baerenwald
ROBERT M. BAERENWALD
WISCONSIN REGISTERED LAND SURVEYOR, S-1508

Nov. 14, 1985
DATE JOB NO. 0417

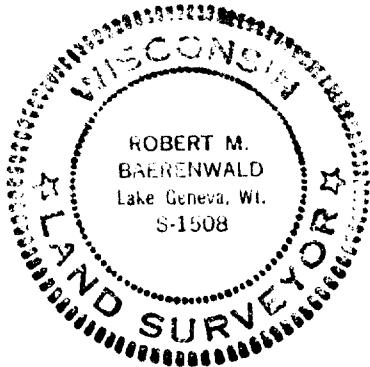

SCALE: 1"=40'

- ∅ - IRON PIPE FOUND
- ∅ - IRON ROD FOUND
- - IRON ROD SET
- () - RECORDED AS

y up - 84

7-808-B