

KOLB LAND CONSULTING, INC.
 LAND SURVEYING · SUBDIVIDING · LAND PLANNING

LAKE GENEVA, WISCONSIN 53147

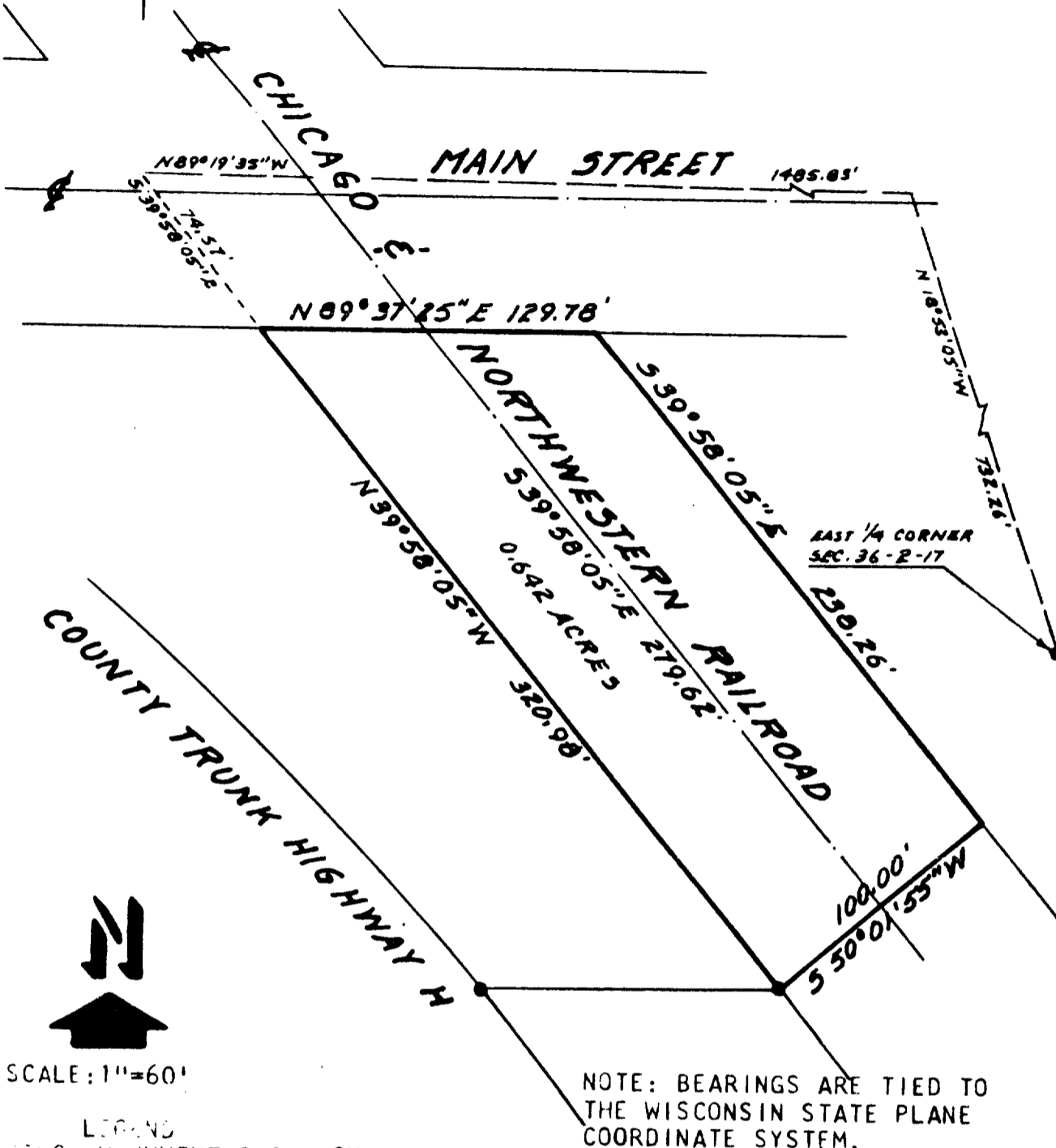

SCALE: 1"=60'

LEGEND

- CONC. MONUMENT SHOWN ON
- EXISTING SURVEY RECORDS

PLAT OF

A PARCEL OF LAND LOCATED IN THE NORTHEAST 1/4 OF SECTION 36, T 2 N, R 17 E, CITY OF LAKE GENEVA, WALWORTH COUNTY, WISCONSIN AND DESCRIBED AS FOLLOWS:

COMMENCING AT THE EAST 1/4 CORNER OF SAID SECTION 36;
 THENCE N 18° 53' 05" W 732.26 FEET;
 THENCE N 89° 19' 35" W 1485.83 FEET;
 THENCE S 39° 58' 05" E 74.57 FEET TO THE PLACE OF BEGINNING;
 THENCE N 89° 37' 25" E 129.78 FEET;
 THENCE S 39° 58' 05" E 238.26 FEET;
 THENCE S 50° 01' 55" W 100.00 FEET;
 THENCE N 39° 58' 05" W 320.98 FEET TO THE PLACE OF BEGINNING.

NOTE: THE ABOVE DESCRIPTION WAS COMPUTED FROM EXISTING SURVEY RECORDS.

Harold H. Kolb

HAROLD H. KOLB
 WISCONSIN REGISTERED LAND SURVEYOR, S-187
 DATE JANUARY 18, 1984

KOLB LAND CONSULTING, INC.
LAND SURVEYING · SUBDIVIDING · LAND PLANNING

LAKE GENEVA, WISCONSIN 53147

WHITEWATER, WISCONSIN 53190

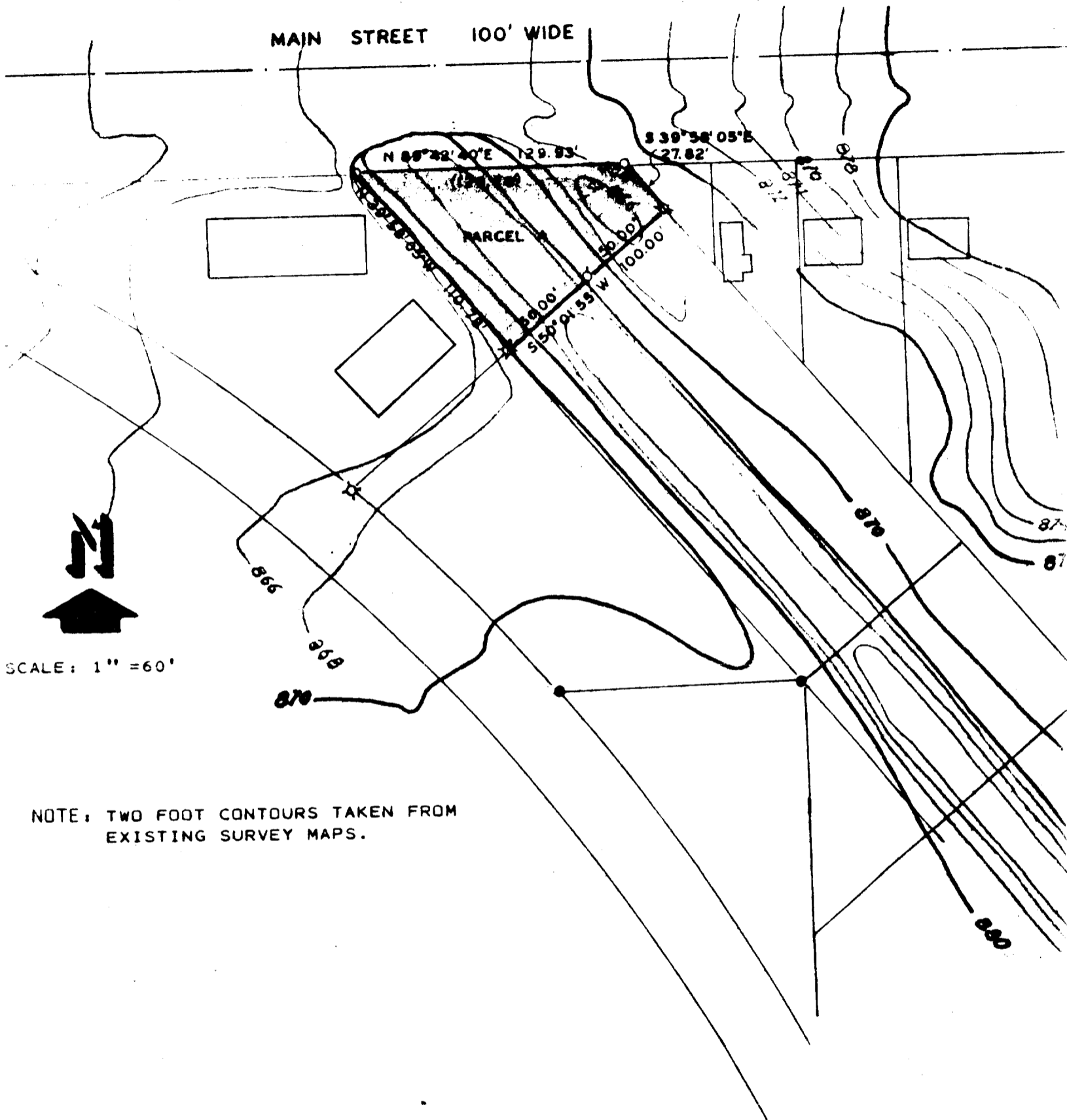

NOTE: TWO FOOT CONTOURS TAKEN FROM
EXISTING SURVEY MAPS.

PLAT OF

PARCELS IN THE NORTHEAST 1/4 OF SECTION 36, T 2 N, R 17 E, CITY OF LAKE GENEVA,
WALWORTH COUNTY, WISCONSIN.

7-794-K