

RECEIVED

SEP 30 1985

KOLB LAND CONSULTING, INC.  
LAND SURVEYING • SUBDIVIDING • LAND PLANNING

929 WILLIAMS STREET LAKE GENEVA, WISCONSIN 53147 414-248-3697

CONANT STREET

FOUND IRON ROD - BENT  
SET IRON PIPE

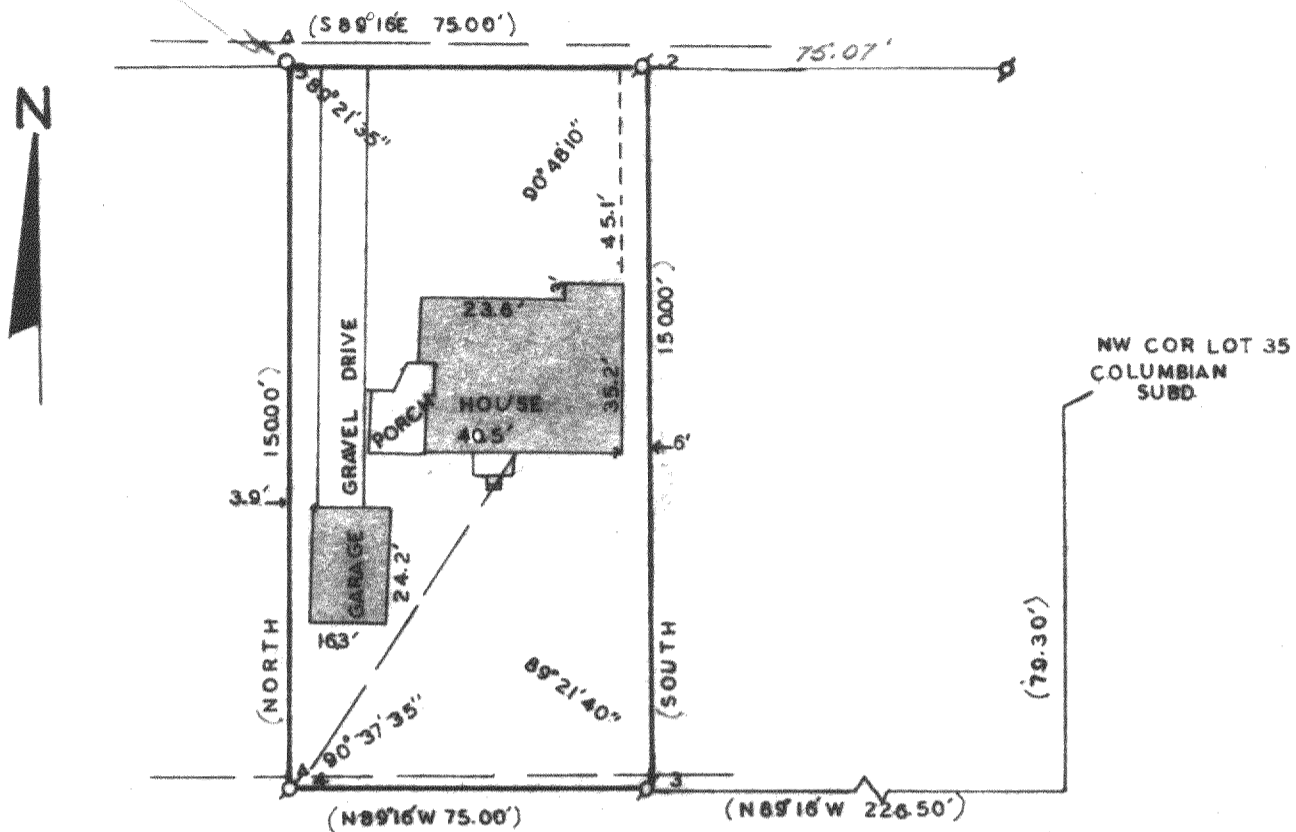

PLAT OF SURVEY OF

A PARCEL OF LAND LOCATED IN THE EAST 1/2 OF THE  
SOUTHEAST 1/4 OF SECTION 26, T2N, R17E, CITY OF  
LAKE GENEVA, WALWORTH COUNTY WISCONSIN, AS DESCRIBED  
IN VOLUME 594 OF DEEDS, PAGE 633, WALWORTH COUNTY  
RECORDS.

OWNER:  
OLAF TAMMARK  
1490 CONANT ST.  
LAKE GENEVA, WI. 53147

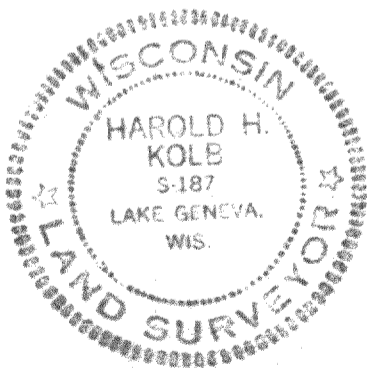

I HEREBY CERTIFY THAT I HAVE SURVEYED THE  
ABOVE DESCRIBED PROPERTY AND THAT THE ABOVE  
MAP IS A TRUE REPRESENTATION THEREOF AND  
SHOWS THE SIZE AND LOCATION OF THE PROPERTY,  
ITS EXTERIOR BOUNDRIES, THE LOCATION OF ALL  
VISIBLE STRUCTURES AND DIMENSIONS OF ALL  
PRINCIPAL BUILDINGS THEREON, BOUNDRY FENCES,  
APPARENT EASEMENTS, ROADWAYS AND VISIBLE  
ENCROACHMENTS, IF ANY, TO THE BEST OF MY  
KNOWLEDGE AND BELIEF.  
THIS SURVEY IS MADE FOR THE USE OF THE PRESENT  
OWNERS OF THE PROPERTY, AND ALSO THOSE WHO  
PURCHASE, MORTGAGE, OR GUARANTEE THE TITLE  
THERETO WITHIN ONE (1) YEAR FROM THE DATE HEREOF.

SCALE: 1" = 40'

LEGEND

- ∅ IRON PIPE FOUND
- Δ UTILITY POLE
- OVERHEAD UTILITY LINES
- (100') AS RECORDED
- 1" X 24" IRON PIPE SET

*Harold H. Kolb*  
HAROLD H. KOLB

WISCONSIN REGISTERED LAND SURVEYOR, S- 187

DATE MAY 15, 1985

REVISED \_\_\_\_\_

REVISED \_\_\_\_\_

ZYUP-00048-D

7-780-K