

**HAROLD H. KOLB**  
 REGISTERED PROFESSIONAL LAND SURVEYOR  
 LAKE GENEVA, WISCONSIN

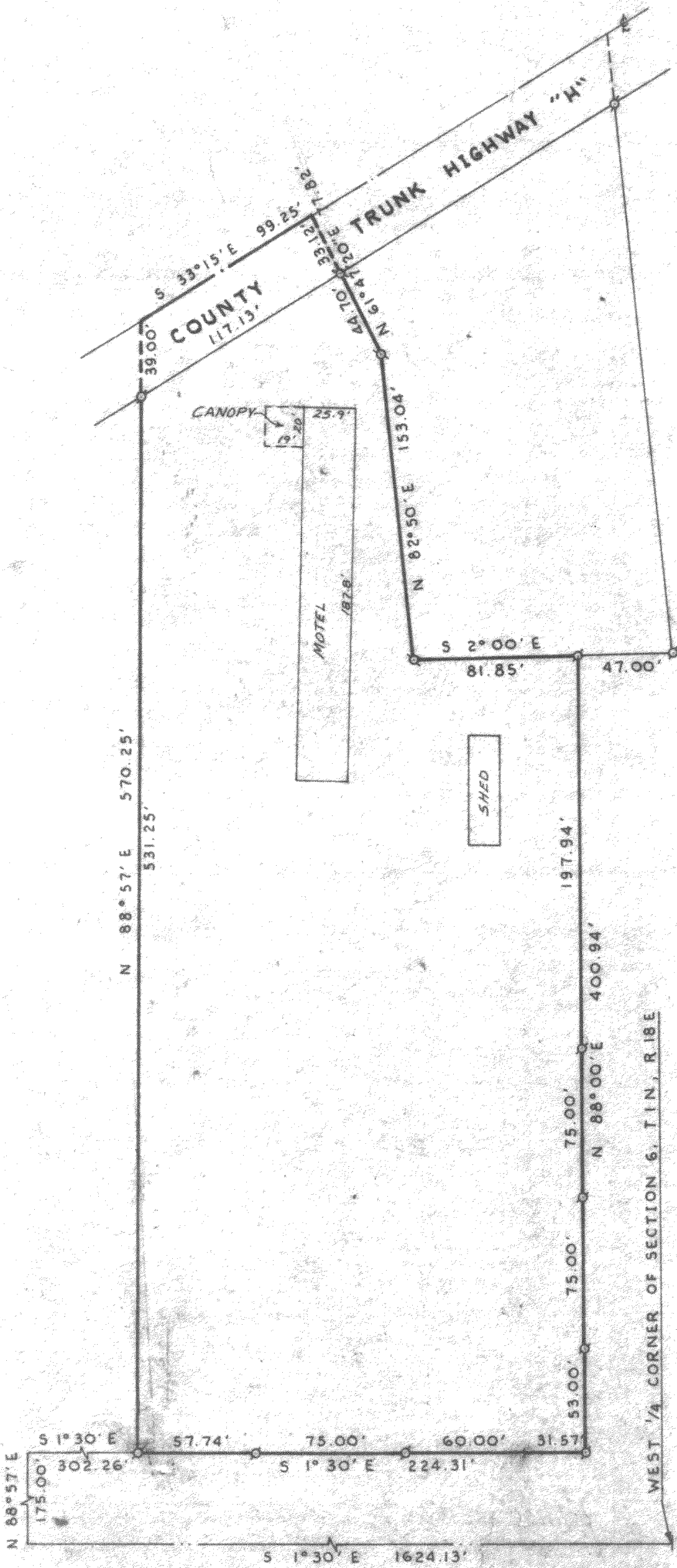

PLAT OF SURVEY OF

A parcel of land located in the Northwest 1/4 of Section 6, T 1 N, R 18 E, Walworth County, Wisconsin, and described as follows: Commencing at the West 1/4 corner of said Section 6; thence N 1°30' W 1624.13 feet; thence N 88°57' E 175.00 feet; thence S 1°30' E 302.26 feet to the place of beginning; thence N 88°57' E 570.25 feet; thence S 33°15' E 99.25 feet; thence S 61°47'20" W 77.82 feet; thence S 82°50' W 153.04 feet; thence S 2°00' E 81.85 feet; thence S 88°00' W 400.94 feet; thence N 1°30' W 224.31 feet to the place of beginning.

DECEMBER 18, 1984 - RELOCATED IRON PIPE AND LOCATED BUILDINGS FOR JOHN TYSHENKO.

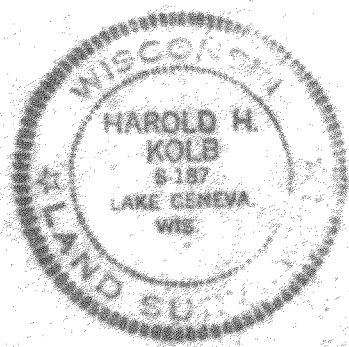
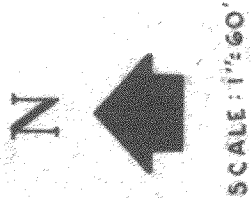

**LEGEND**

- - IRON PIPE FOUND
- - IRON PIPE PLACED
- - CONCRETE MONUMENT
- X - SPIKE

I, HAROLD H. KOLB, DO HEREBY CERTIFY THAT I HAVE SURVEYED THE PROPERTY HEREON DESCRIBED ACCORDING TO THE OFFICIAL RECORDS, AND THAT THE PLAT HEREON IS A CORRECT REPRESENTATION OF THE LOT LINES.

*Harold H. Kolb*  
 HAROLD H. KOLB  
 WISCONSIN REGISTERED LAND SURVEYOR, S-187  
 DATE Feb. 19, 1973  
 REVISED: SEPT. 8, 1977  
 REVISED: DEC. 18, 1984