

KOLB LAND CONSULTING, INC.
 LAND SURVEYING · SUBDIVIDING · LAND PLANNING

LAKE GENEVA, WISCONSIN 53147

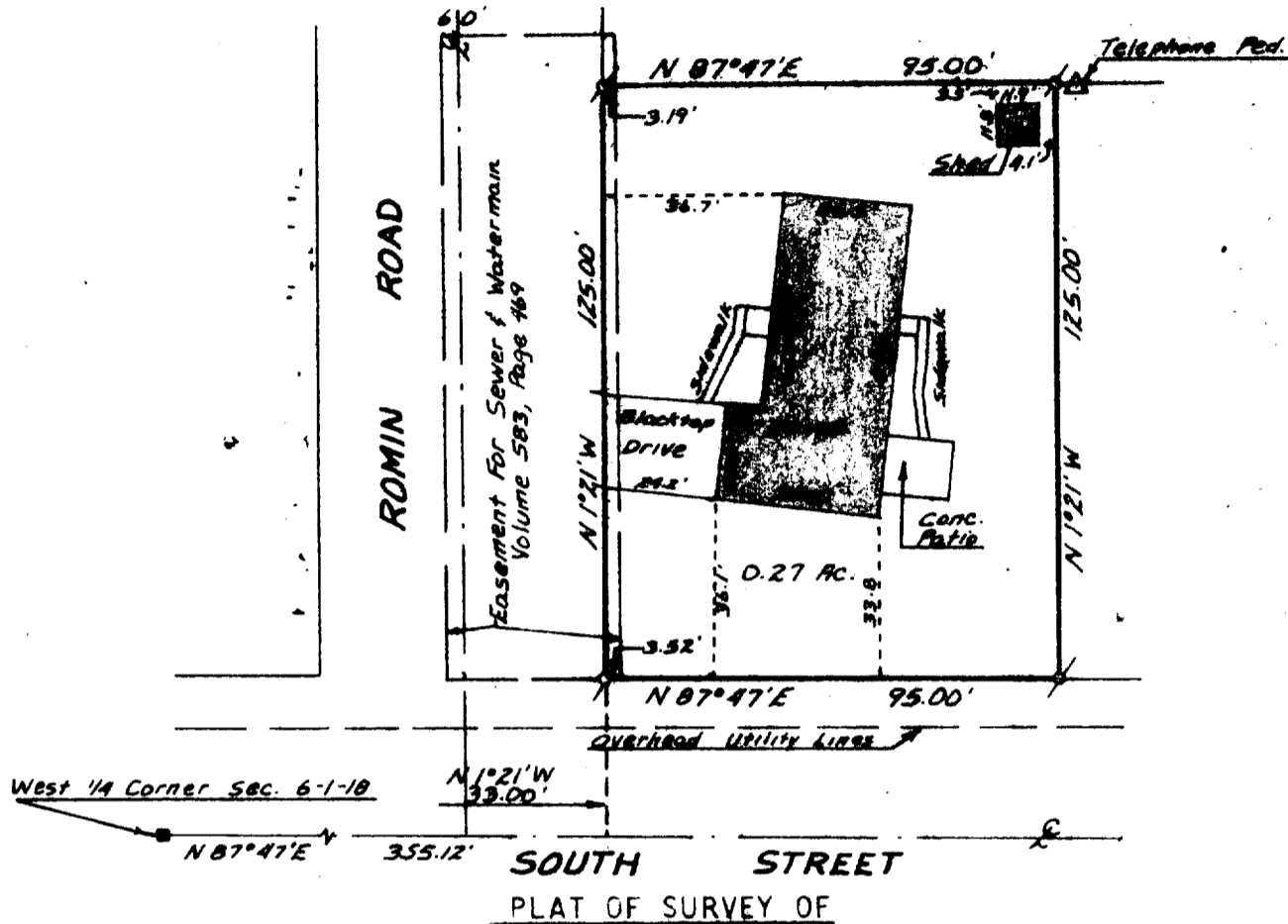

A PARCEL OF LAND LOCATED IN THE NORTHWEST $\frac{1}{4}$ OF SECTION 6, T1N, R18E, CITY OF LAKE GENEVA, WALWORTH COUNTY, WISCONSIN AND DESCRIBED AS FOLLOWS: COMMENCING AT THE WEST $\frac{1}{4}$ CORNER OF SAID SECTION 6; THENCE N $87^{\circ}47'$ E 355.12 FEET; THENCE N $1^{\circ}21'$ W 33.00 FEET TO THE PLACE OF BEGINNING; THENCE CONTINUE N $1^{\circ}21'$ W 125.00 FEET; THENCE N $87^{\circ}47'$ E 95.00 FEET; THENCE S $1^{\circ}21'$ E 125.00 FEET; THENCE S $87^{\circ}47'$ W 95.00 FEET TO THE PLACE OF BEGINNING.

NOTE: BEARINGS ARE ASSUMED AS SHOWN ON EXISTING SURVEY RECORDS.

ORDERED BY: ROBERT WEBER
 1217 E. CIRCLE DRIVE
 BEAVER DAM, WI 53916



I HEREBY CERTIFY THAT I HAVE SURVEYED THE ABOVE DESCRIBED PROPERTY AND THAT THE ABOVE MAP IS A TRUE REPRESENTATION THEREOF AND SHOWS THE SIZE AND LOCATION OF THE PROPERTY, ITS EXTERIOR BOUNDARIES, THE LOCATION OF ALL VISIBLE STRUCTURES AND DIMENSIONS OF ALL PRINCIPAL BUILDINGS THEREON, BOUNDARY FENCES, APPARENT EASEMENTS, ROADWAYS AND VISIBLE ENCROACHMENTS, IF ANY.
 THIS SURVEY IS MADE FOR THE USE OF THE PRESENT OWNERS OF THE PROPERTY, AND ALSO THOSE WHO PURCHASE, MORTGAGE, OR GUARANTEE THE TITLE THERETO WITHIN ONE (1) YEAR FROM DATE HEREOF.



SCALE - 1"=40'

LEGEND

- ⊕ - IRON PIPE FOUND
- - CONCRETE MON. FOUND

David F. Abell

DAVID F. ABELL
 WISCONSIN REGISTERED LAND SURVEYOR, S- 1596
 DATE AUGUST 9, 1984

40P-133

7-776-k