

KOLB LAND CONSULTING, INC.
 LAND SURVEYING · SUBDIVIDING · LAND PLANNING

LAKE GENEVA, WISCONSIN 53147

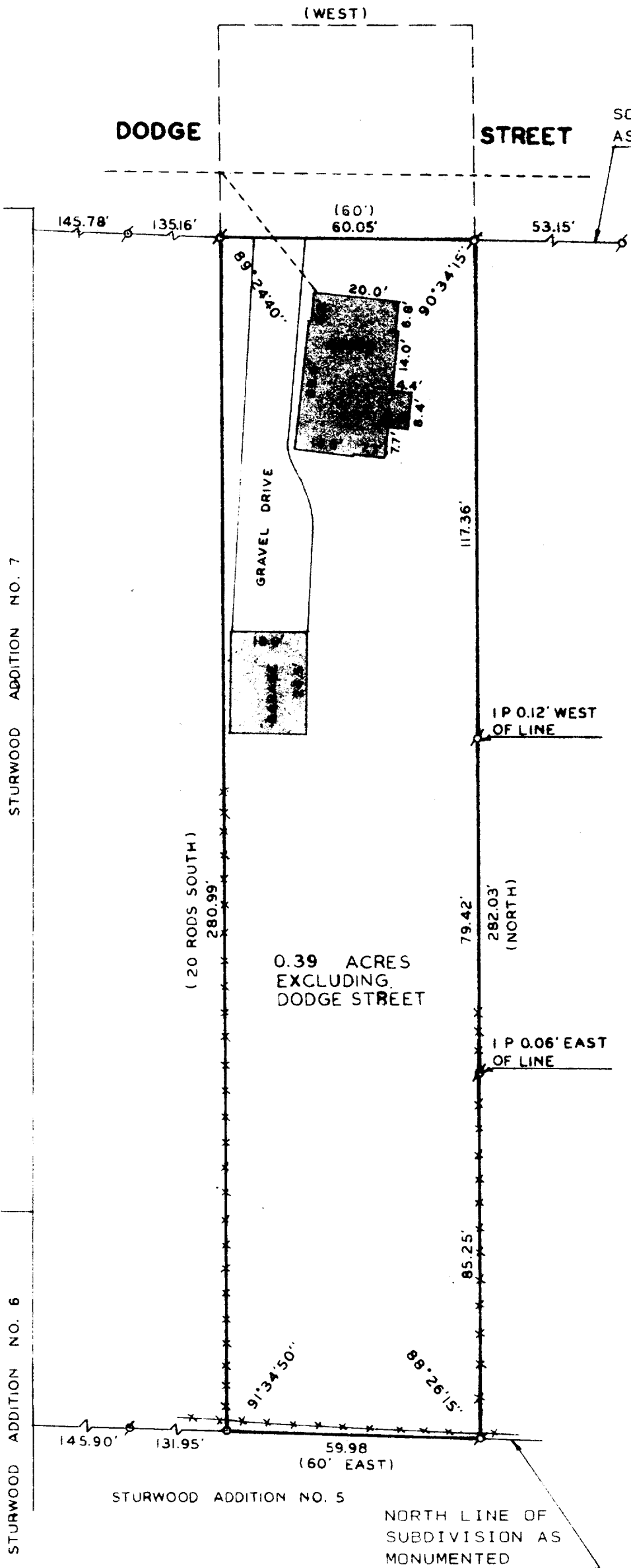

PLAT OF SURVEY OF
 A PARCEL OF LAND LOCATED IN THE NE 1/4 OF
 SECTION 35, T 2 N, R 17 E, CITY OF LAKE
 GENEVA, WALWORTH COUNTY, WISCONSIN.

ORDERED BY: JOHN LAW REALTORS
 803 MAIN ST.
 LAKE GENEVA, WI 53147



SCALE - 1"=30'

LEGEND

- ⊗ IRON PIPE FOUND
- IRON PIPE SET
- OVERHEAD UTILITY LINES
- *** FENCE
- () RECORDED AS

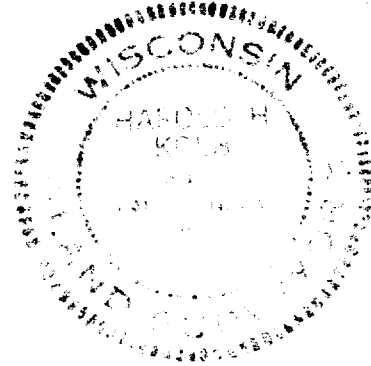

I HEREBY CERTIFY THAT I HAVE SURVEYED THE ABOVE DESCRIBED PROPERTY AND THAT THE ABOVE MAP IS A TRUE REPRESENTATION THEREOF AND SHOWS THE SIZE AND LOCATION OF THE PROPERTY, ITS EXTERIOR BOUNDARIES, THE LOCATION OF ALL VISIBLE STRUCTURES AND DIMENSIONS OF ALL PRINCIPAL BUILDINGS THEREON, BOUNDARY FENCES, APPARENT EASEMENTS, ROADWAYS AND VISIBLE ENCROACHMENTS, IF ANY, TO THE BEST OF MY KNOWLEDGE AND BELIEF. THIS SURVEY IS MADE FOR THE USE OF THE PRESENT OWNERS OF THE PROPERTY, AND ALSO THOSE WHO PURCHASE, MORTGAGE, OR GUARANTEE THE TITLE THERETO WITH ONE (1) YEAR FROM DATE HEREOF.

Harold H. Kolb

HAROLD H. KOLB
 WISCONSIN REGISTERED LAND SURVEYOR, S-187
 DATE JANUARY 29, 1985

STURWOOD ADDITION NO. 7

STURWOOD ADDITION NO. 6

STURWOOD ADDITION NO. 5

40P-60

7-774-K