

HAROLD H. KOLB
 REGISTERED PROFESSIONAL LAND SURVEYOR
 LAKE GENEVA, WISCONSIN

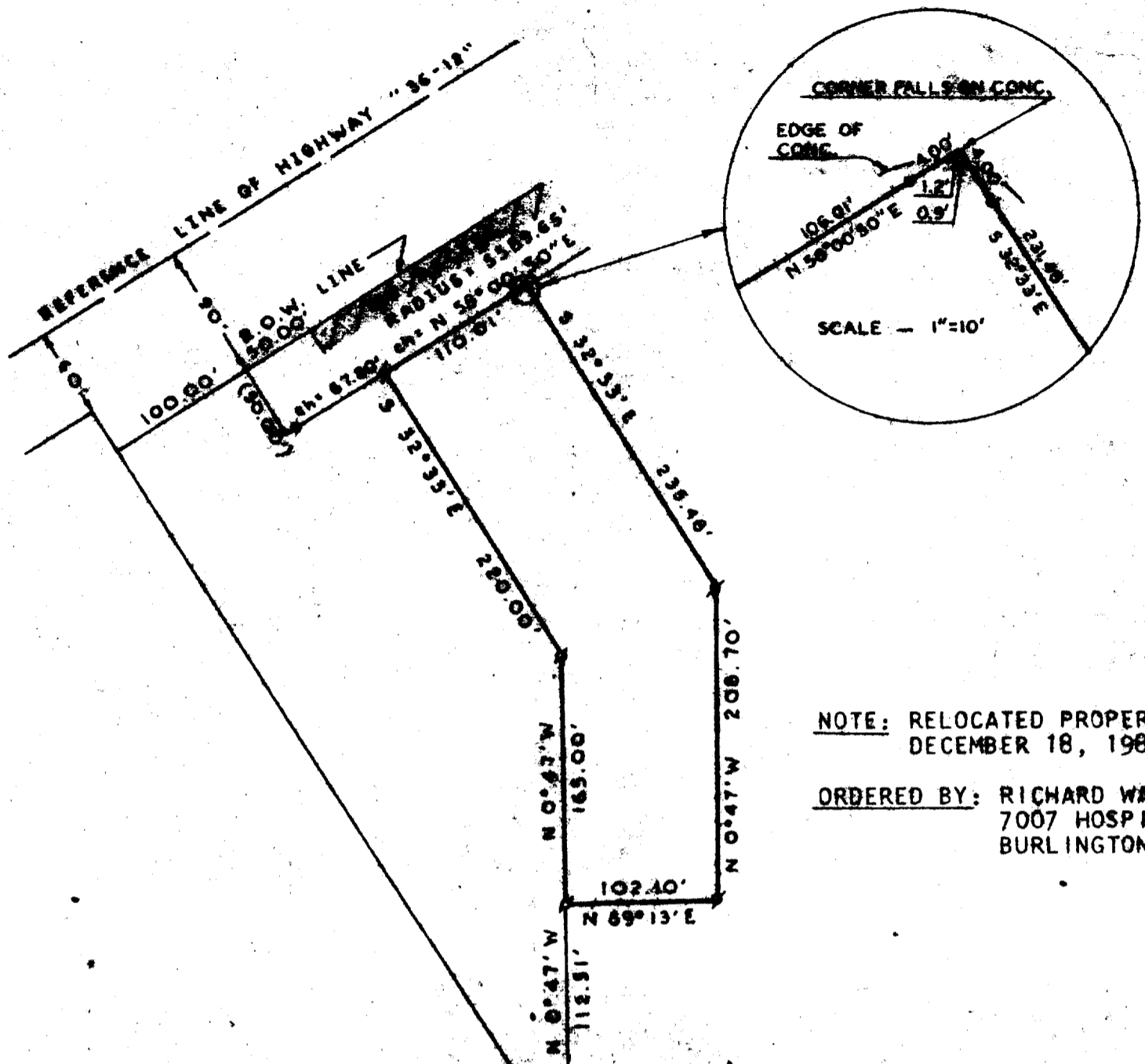

NOTE: RELOCATED PROPERTY CORNERS
 DECEMBER 18, 1984

ORDERED BY: RICHARD WAITE
 7007 HOSPITAL ROAD
 BURLINGTON, WI 53105

PLAT OF SURVEY OF
 A parcel of land located in the Northeast 1/4 of Section 25, T 2 N,
 R 17 E, City of Lake Geneva, Walworth County, Wisconsin and des-
 cribed as follows: Commencing at the East 1/4 corner of said Sec-
 tion 25; thence N 0° 47' W 416.26 feet; thence S 88° 26' W 379.66
 feet; thence N 0° 47' W 112.51 feet to the place of beginning;
 thence continue N 0° 47' W 165.00 feet; thence N 32° 33' W 220.00
 feet; thence along the arc of a curve to the right, the radius
 of which is 5589.65 feet and chord N 58° 00' 50" E 110.0 feet;
 thence S 32° 33' E 235.48 feet; thence S 0° 47' E 208.70; thence
 S 89° 13' W 102.10 feet to the place of beginning.

Containing 1.01 acres.

Note: Bearings are true as shown on U.S. "12" Highway Maps..



- LEGEND**
- ⚓ - IRON PIPE FOUND
 - - IRON PIPE PLACED
 - - CONCRETE MONUMENT
 - ✚ - SPIKE
 - () - PLATTED AS

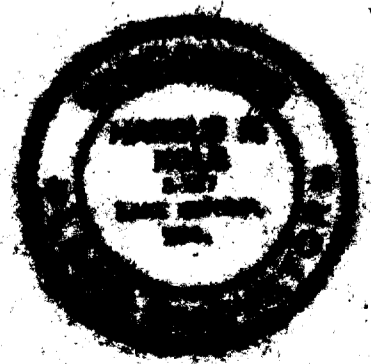

I, HAROLD H. KOLB, DO HEREBY CERTIFY THAT I HAVE
 SURVEYED THE PROPERTY HEREIN DESCRIBED ACCORDING
 TO THE OFFICIAL RECORDS, AND THAT THE PLAT HEREON
 IS A CORRECT REPRESENTATION OF THE LOT LINES.

Harold H. Kolb
 HAROLD H. KOLB
 WISCONSIN REGISTERED LAND SURVEYOR, S-127
 DATE July 23, 1972
 REVISED: DECEMBER 18, 1984

WUP-137C1

7-773-K