

KOLB LAND CONSULTING, INC.  
 LAND SURVEYING · SUBDIVIDING · LAND PLANNING

LAKE GENEVA, WISCONSIN 53147

WHITE PAPER, 11x17, 25 PAGES, \$10.00

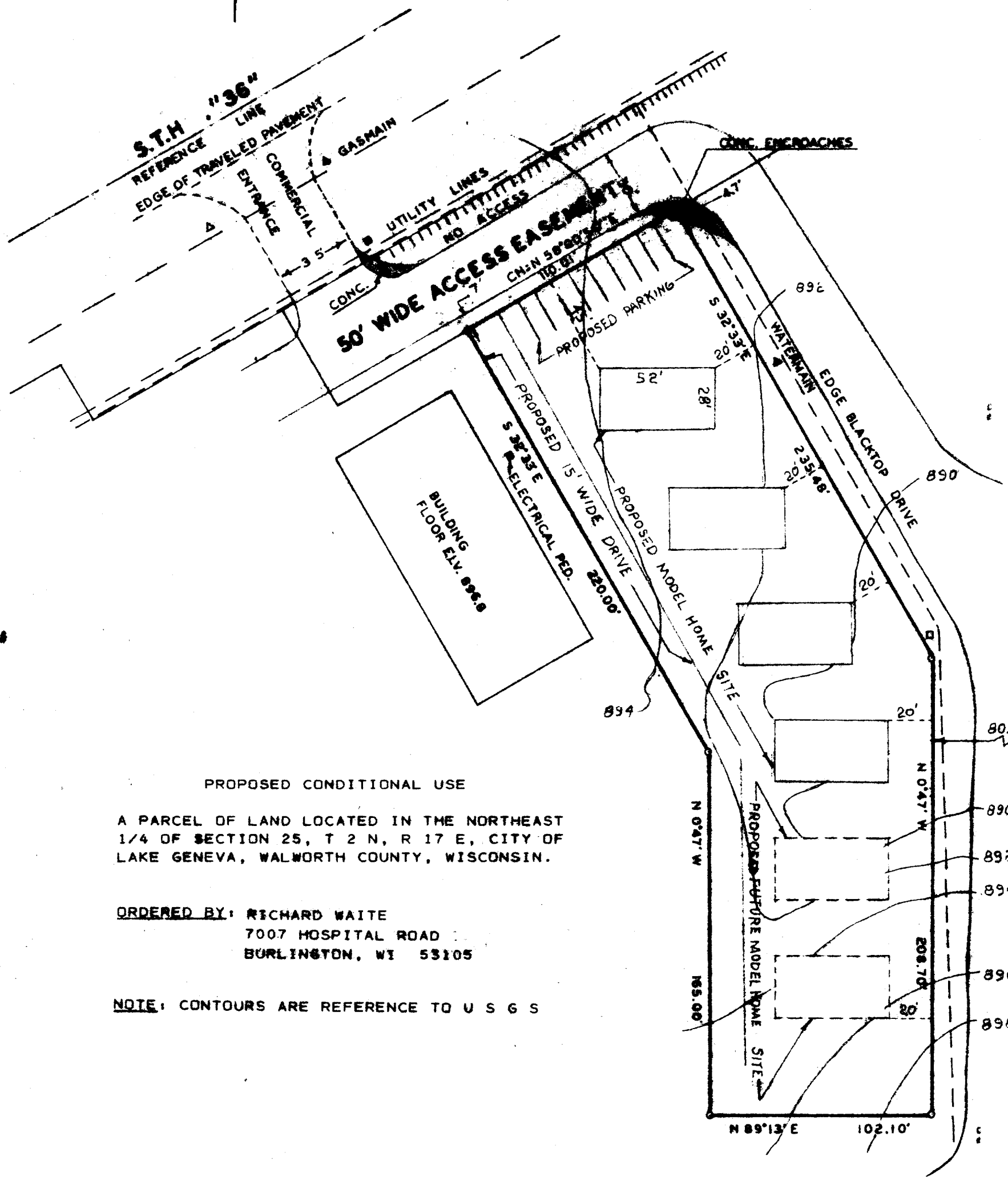

NORTHWEST CORNER OF GENEVA SQUARE  
 SHOPPING MALL

PROPOSED CONDITIONAL USE

A PARCEL OF LAND LOCATED IN THE NORTHEAST  
 1/4 OF SECTION 25, T 2 N, R 17 E, CITY OF  
 LAKE GENEVA, WALWORTH COUNTY, WISCONSIN.

ORDERED BY: RICHARD WAITE  
 7007 HOSPITAL ROAD  
 BURLINGTON, WI 53105

NOTE: CONTOURS ARE REFERENCE TO U S G S



SCALE - 1" = 50'

LEGEND

- IRON PIPE SHOWN ON 1972 SURVEY
- ▲ STREET LIGHT
- HYDRANT
- TTTT NO ACCESS
- ▲ PRIVATE LIGHT

*Harold H. Kolb*

HAROLD H. KOLB  
 WISCONSIN REGISTERED LAND SURVEYOR, S-187

DATE NOVEMBER 12, 1984

REVISED: NOVEMBER 13, 1984

UP-137C1

7-771-K