

KOLB LAND CONSULTING, INC.
 LAND SURVEYING · SUBDIVIDING · LAND PLANNING

LAKE GENEVA, WISCONSIN 53147

WHITEWATER, WISCONSIN 53190

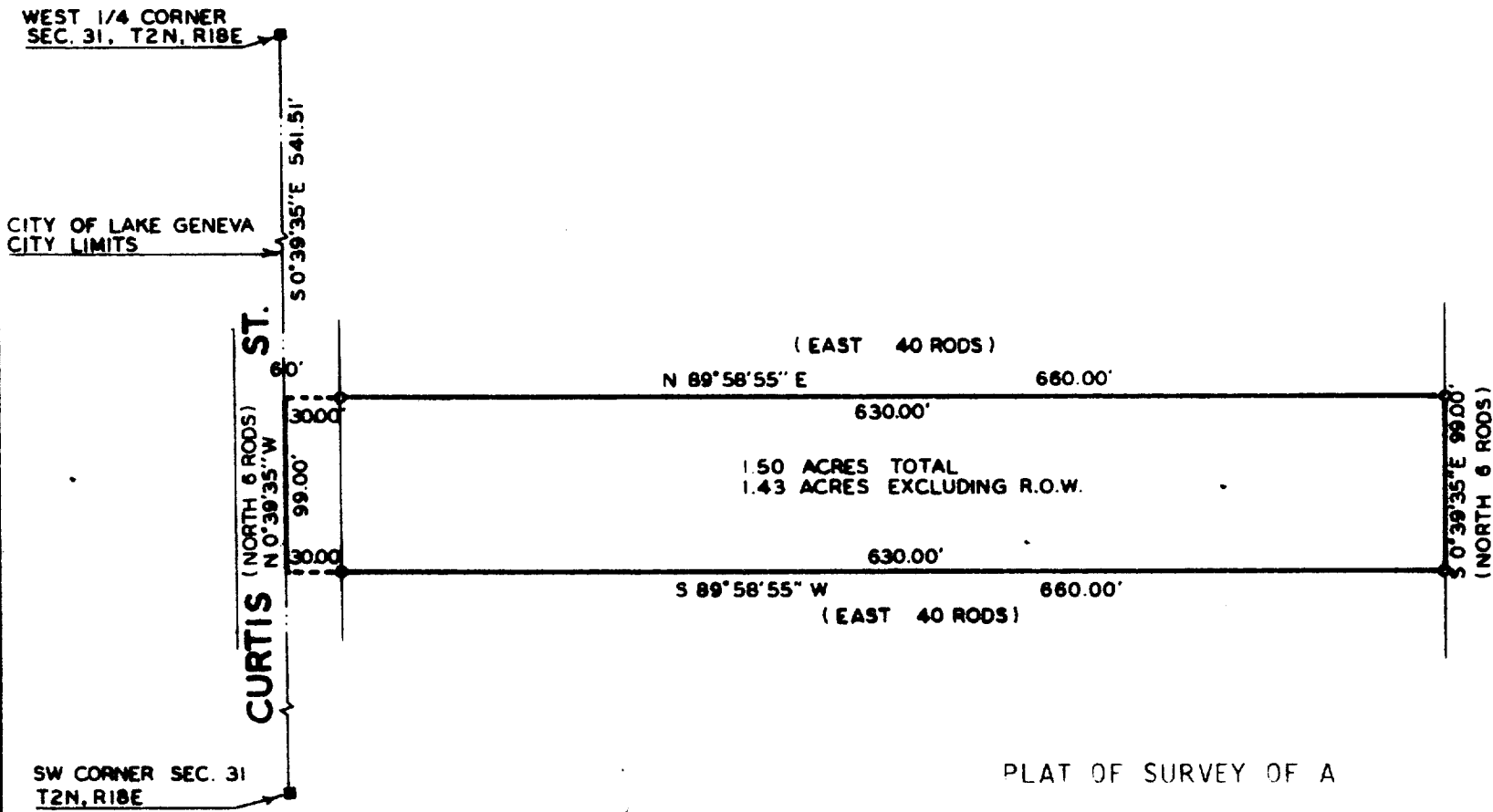

PLAT OF SURVEY OF A
 PROPOSED ANNEXATION

CITY OF LAKE GENEVA
 WEST 1/2 SECTION 31,
 T2N, R18E

LOCATED IN THE SOUTHWEST 1/4 OF SECTION 31,
 TOWN 2 NORTH, RANGE 18 EAST, WALWORTH
 COUNTY, WISCONSIN AND DESCRIBED AS FOLLOWS:
 COMMENCING AT THE WEST 1/4 CORNER OF SAID
 SECTION 31; THENCE S 0°39'35" E 541.51 FEET
 ALONG THE WEST LINE OF THE SOUTHWEST 1/4 OF
 SAID SECTION 31 TO THE PLACE OF BEGINNING;
 THENCE N 89°58'55" E 660.00 FEET; THENCE
 S 0°39'35" E 99.00 FEET; THENCE S 89°58'55" W
 660.00 FEET TO THE WEST LINE OF THE SOUTHWEST 1/4
 OF SAID SECTION 31; THENCE N 0°39'35" W 99.00
 FEET ALONG SAID WEST LINE TO THE PLACE OF BEGIN-
 NING, CONTAINING 1.50 ACRES.

NOTE: BEARINGS TIED TO THE WISCONSIN COORDINATE
 SYSTEM - SOUTH ZONE.

ORDERED BY: BRADEN & OLSON
 716 WISCONSIN ST.
 LAKE GENEVA, WI 53147

OWNER: CATHERINE I. SESSELMAN
 351 CURTIS ST.
 LAKE GENEVA, WI 53147

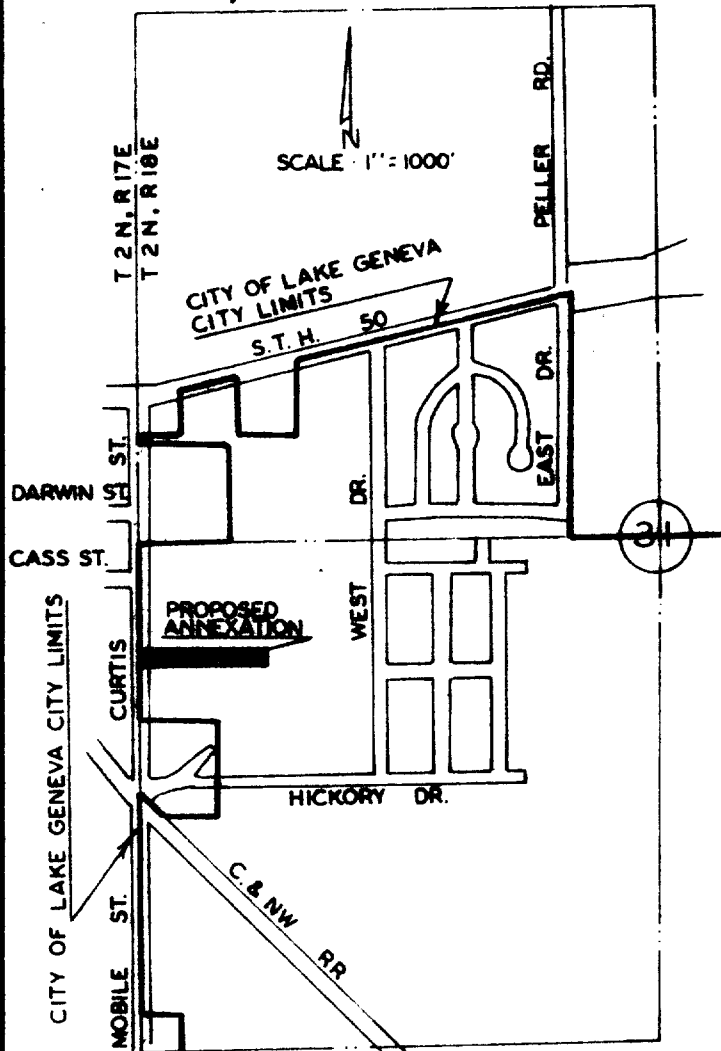

SCALE - 1"=100'

- LEGEND
- - IRON PIPE SET
 - - CONCRETE MONUMENT FOUND
 - () - RECORDED AS

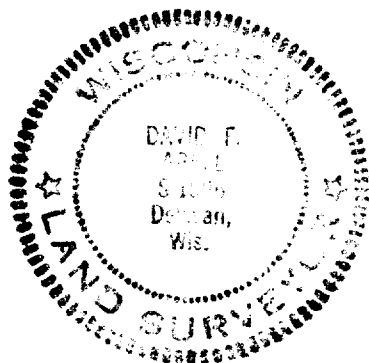

I, DAVID F. ABELL, DO HEREBY CERTIFY
 THAT I HAVE SURVEYED THE PROPERTY
 HEREON DESCRIBED ACCORDING TO THE
 OFFICIAL RECORDS, AND THAT THE PLAT
 HEREON IS A CORRECT REPRESENTATION
 OF THE LOT LINES TO THE BEST OF MY
 KNOWLEDGE AND BELIEF.

David F. Abell

DAVID F. ABELL
 WISCONSIN REGISTERED LAND SURVEYOR, S-1596
 DATE APRIL 19, 1984