

KOLB LAND CONSULTING, INC.
 LAND SURVEYING · SUBDIVIDING · LAND PLANNING

LAKE GENEVA, WISCONSIN 53147

WHITWATER, WISCONSIN 53190

GEORGE STREET

50' WIDE

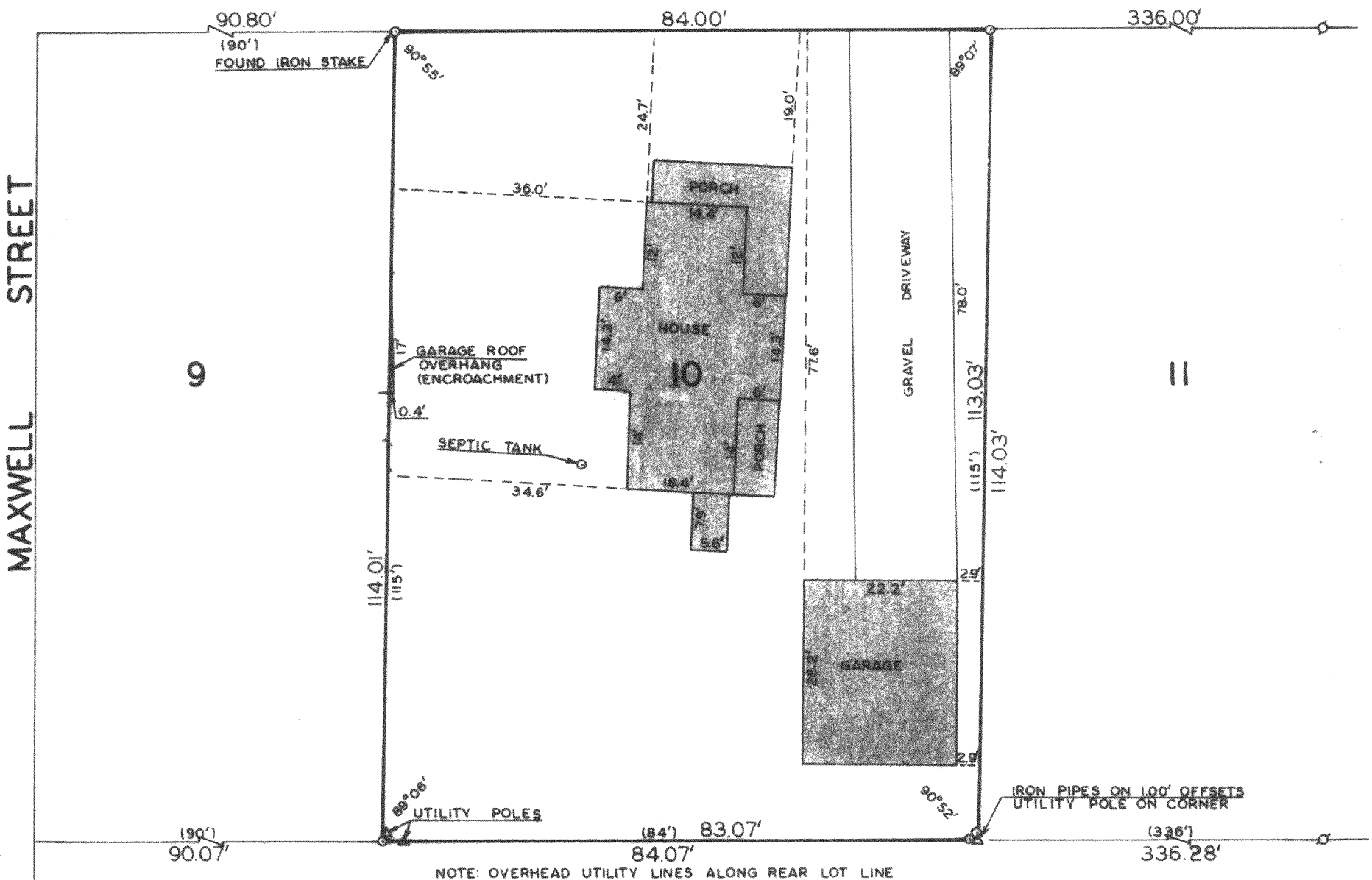

NOTE: OVERHEAD UTILITY LINES ALONG REAR LOT LINE

PLAT OF SURVEY OF

LOT 10 OF KOHN'S SUBDIVISION LOCATED
 IN THE CITY OF LAKE GENEVA, WALWORTH
 COUNTY, WISCONSIN.

ORDERED BY: JOHN HOLLANDER
 6826 N. WILDWOOD AVENUE
 CHICAGO, IL 60646

I HEREBY CERTIFY THAT I HAVE SURVEYED THE ABOVE DESCRIBED PROPERTY AND THAT THE ABOVE IS A TRUE REPRESENTATION THEREOF AND SHOWS THE SIZE AND LOCATION OF THE PROPERTY, ITS EXTERIOR BOUNDARIES, THE LOCATION OF ALL VISIBLE STRUCTURES AND DIMENSIONS OF ALL PRINCIPAL BUILDINGS THEREON, BOUNDARY FENCES, APPARENT EASEMENTS, ROADWAYS AND VISIBLE ENCROACHMENTS, IF ANY.

THIS SURVEY IS MADE FOR THE USE OF THE PRESENT OWNERS OF THE PROPERTY, AND ALSO THOSE WHO PURCHASE, MORTGAGE, OR GUARANTEE THE TITLE THERETO WITHIN ONE (1) YEAR FROM DATE HEREOF.

Harold H. Kolb
 HAROLD H. KOLB
 WISCONSIN REGISTERED LAND SURVEYOR, S-187
 DATE Feb. 15, 1980

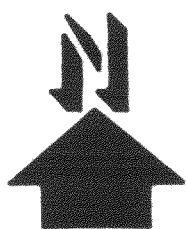

SCALE: 1" = 20'

- ⊘ - IRON PIPE FOUND
- - IRON PIPE PLACED
- () - RECORDED AS

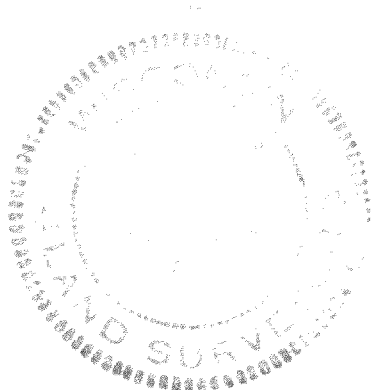

21K-9

7-695K