

HAROLD H. KOLB

REGISTERED PROFESSIONAL LAND SURVEYOR
LAKE GENEVA, WISCONSIN

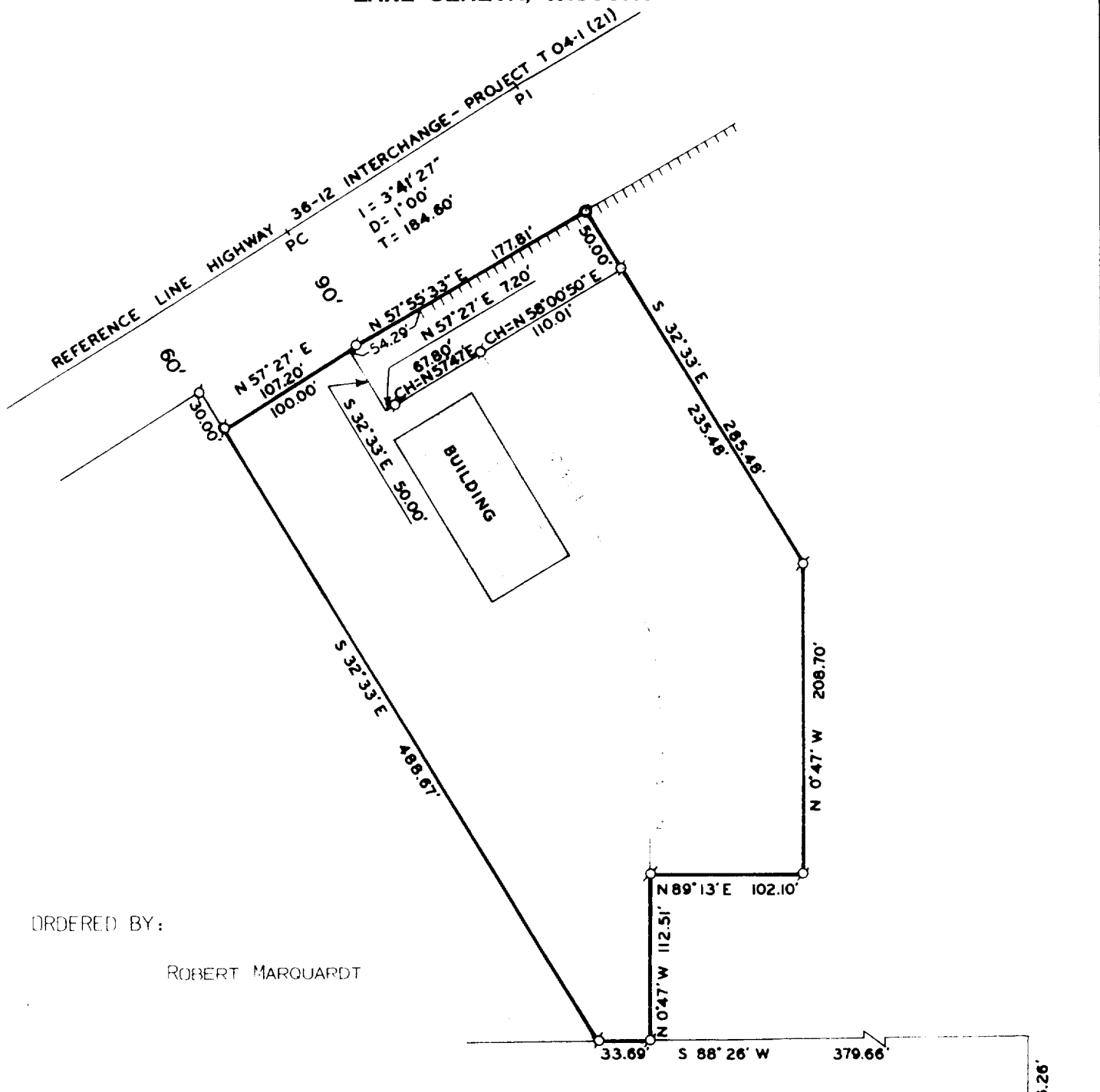

ORDERED BY:

ROBERT MARQUARDT

PLAT OF SURVEY OF

A PARCEL OF LAND LOCATED IN
NORTHEAST 1/4 OF SECTION 25,
T2N, R17E, CITY OF LAKE GENEVA,
WALWORTH COUNTY, WISCONSIN. EAST 1/4 COR.
SECTION 25

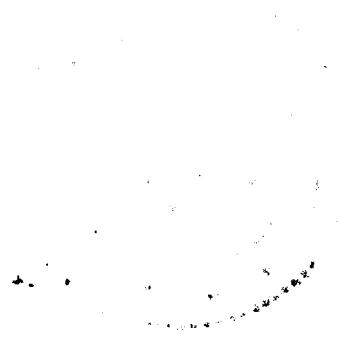

SCALE: 1"=100'
LEGEND

- - IRON PIPE PLACED
- - CONCRETE MONUMENT
- ⊗ - IRON PIPE FOUND

||||| - NO ACCESS

I, HAROLD H. KOLB, DO HEREBY CERTIFY THAT I HAVE SURVEYED THE PROPERTY HEREON DESCRIBED ACCORDING TO THE OFFICIAL RECORDS, AND THAT THE PLAT HEREON IS A CORRECT REPRESENTATION OF THE LOT LINES.

Harold H. Kolb

HAROLD H. KOLB
WISCONSIN REGISTERED LAND SURVEYOR, S-187

DATE Aug 3, 1977

REVISED DATE: MARCH 16, 1978

HAROLD H. KOLB

REGISTERED PROFESSIONAL LAND SURVEYOR
LAKE GENEVA, WISCONSIN

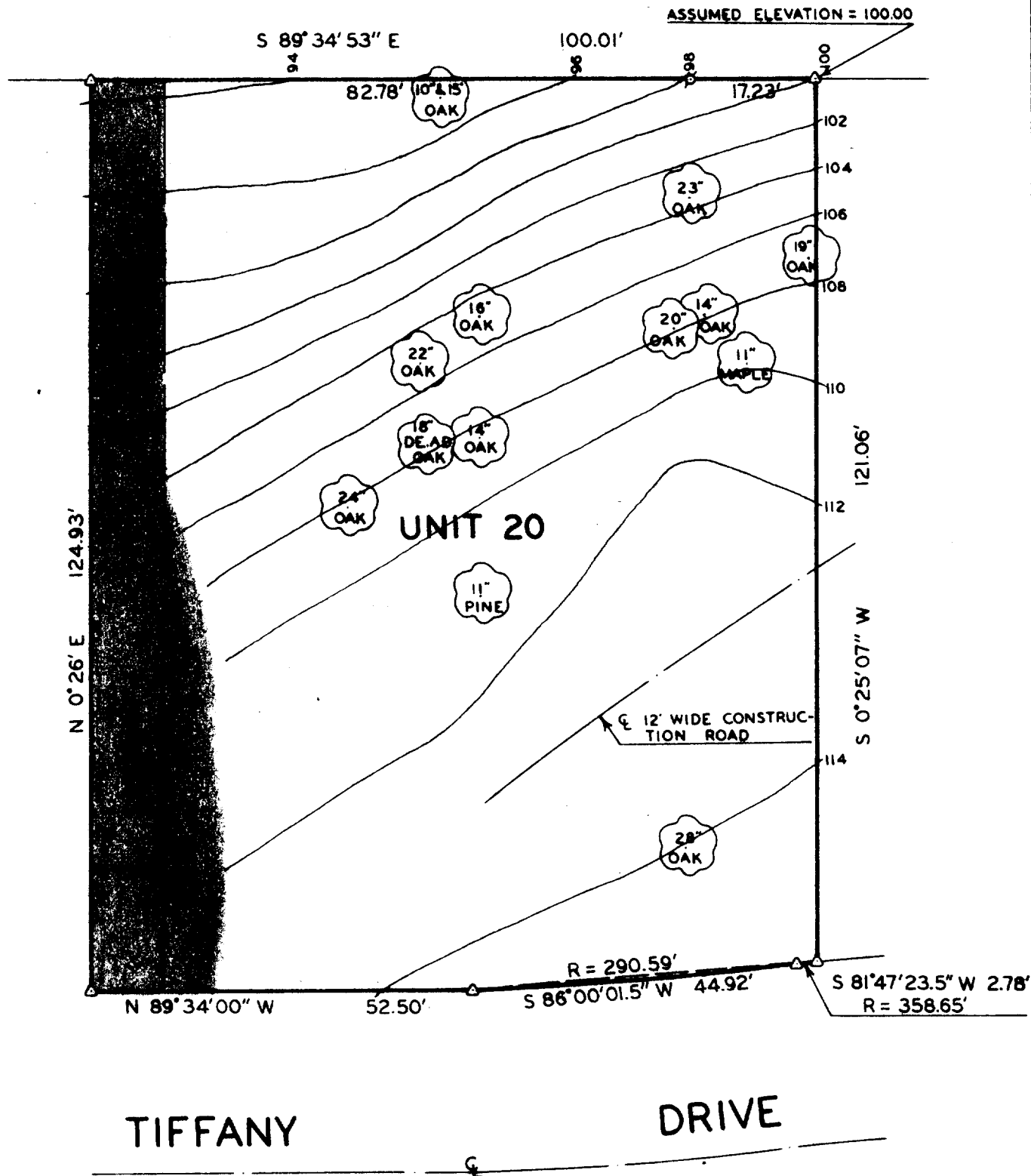

TIFFANY

DRIVE

PLAT OF SURVEY OF

UNIT 20 OF SOMERSET, A CONDOMINIUM UNIT
LOCATED IN THE CITY OF LAKE GENEVA,
WALWORTH COUNTY, WISCONSIN.

NOTE: AS OF MARCH 13, 1978, ALL PROPERTY CORNERS WERE
FOUND TO BE CORRECT. DUE TO SEWER AND ROAD
CONSTRUCTION, SOME CORNERS MAY BE LOST.

ORDERED BY: DAVID YEATS

I, HAROLD H. KOLB, DO HEREBY CERTIFY THAT I HAVE
SURVEYED THE PROPERTY HEREON DESCRIBED ACCORDING
TO THE OFFICIAL RECORDS, AND THAT THE PLAT HEREON
IS A CORRECT REPRESENTATION OF THE LOT LINES.

Harold H. Kolb
HAROLD H. KOLB
WISCONSIN REGISTERED LAND SURVEYOR, S-187
DATE *March 16, 1978*

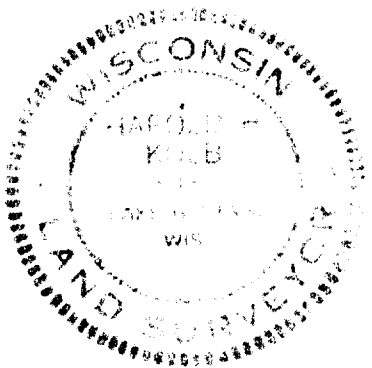

SCALE: 1" = 20"
LEGEND

- — IRON PIPE PLACED. 1" x 24" 1.13 LB./LIN. FT.
- — CONCRETE MONUMENT. 5" DIA. x 30"
- △ — IRON ROD FOUND ◊ — IRON PIPE FOUND [] — APPROXIMATE AREA UNDER CONSTRUCTION