

HAROLD H. KOLB

**REGISTERED PROFESSIONAL LAND SURVEYOR
LAKE GENEVA, WISCONSIN**

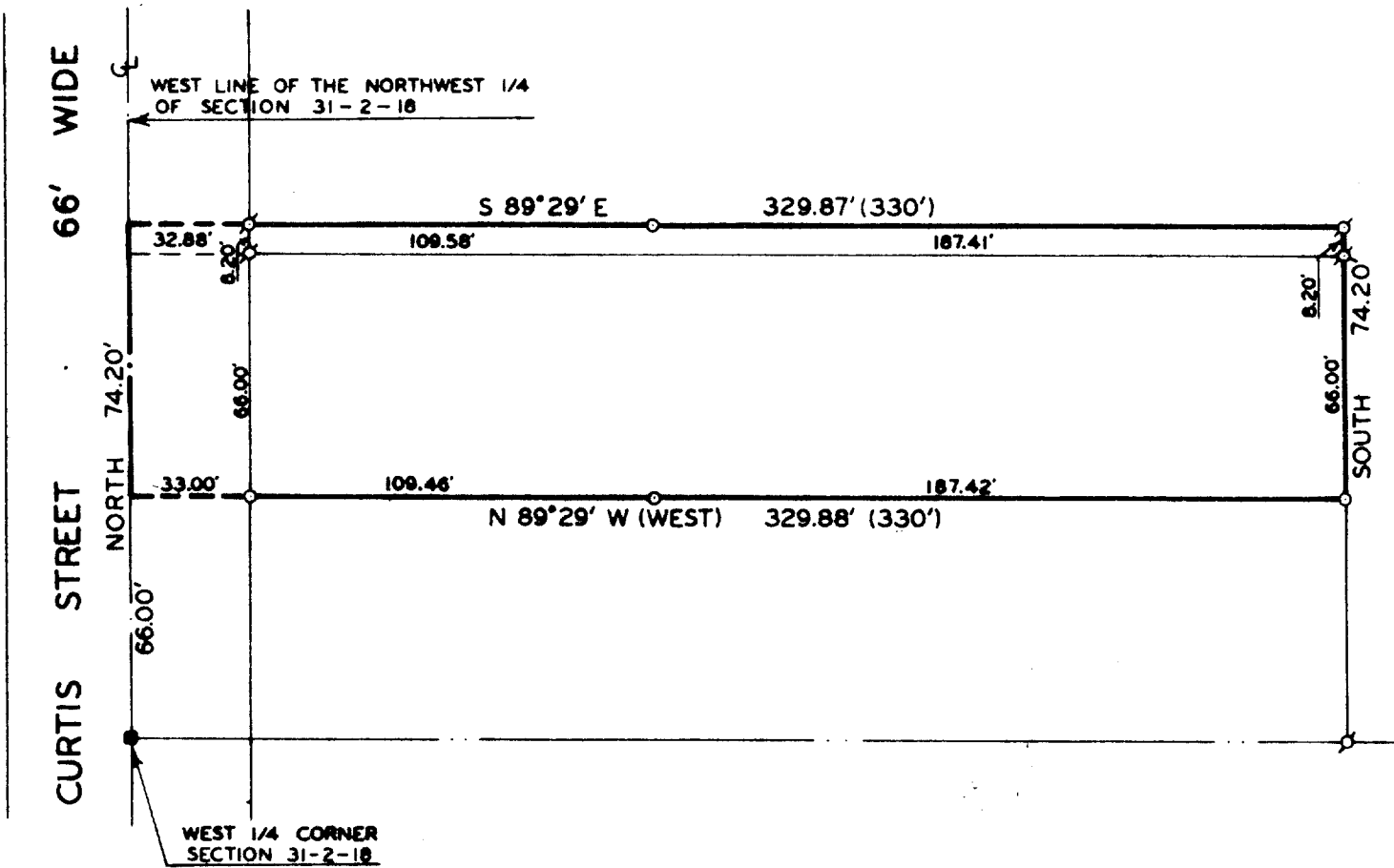

PLAT OF SURVEY OF

TWO PARCELS OF LAND LOCATED IN THE NORTHWEST 1/4 OF SECTION 31, TOWN 2 NORTH, RANGE 18 EAST, WALWORTH COUNTY, WISCONSIN, AS DESCRIBED IN VOLUME 166 OF RECORDS ON PAGE 1 AND IN VOLUME 206 OF RECORDS ON PAGE 881.

ORDERED BY: ELAINE KANE



SCALE: 1" = 50'
LEGEND

- - IRON PIPE PLACED, 1" x 24" 1.13 LB./LIN. FT.
- - CONCRETE MONUMENT FOUND
- ∅ - IRON PIPE FOUND () - RECORDED AS

I, HAROLD H. KOLB, DO HEREBY CERTIFY THAT I HAVE SURVEYED THE PROPERTY HEREON DESCRIBED ACCORDING TO THE OFFICIAL RECORDS, AND THAT THE PLAT HEREON IS A CORRECT REPRESENTATION OF THE LOT LINES.

Harold H. Kolb

 HAROLD H. KOLB
 WISCONSIN REGISTERED LAND SURVEYOR, S-187
 DATE May 5, 1978