

HOME OFFICE
116 E. CHESTNUT STREET
BURLINGTON, WISCONSIN 53105
PHONE: 414-763-2652
414-763-7834

ROBERS & BOYD, INC.
CONSULTING ENGINEERS
LAND SURVEYORS

BRANCH OFFICE
809 - 43RD STREET
KENOSHA, WISCONSIN 53140
PHONE: 414-658-4488

PLAT OF RESURVEY
FOR
GEORGE R. LEPPER

Lots 1, 2, 3, 4, 5, and 6 in Searles Subdivision in the City of Lake Geneva.

Also a part of Lot "A" in Searles Subdivision, so-called, in the City of Lake Geneva, according to the plat thereof recorded in the office of the Register of Deeds for Walworth County, Wisconsin in Volume 7 of Plats at Page 138, described by metes and bounds as follows, to wit:

Commencing at a point in the Northeasterly line of said Lot A at the Southwesterly side of Logan Avenue and 25 feet distant from Northerly corner of said Lot 1 in said subdivision; running thence Southeasterly along Logan Avenue, 25 feet to the Northerly corner of Lot 1; running thence Southwesterly along the Northwesterly line of Lot 1, 180 feet to the Northwest corner of said Lot 1; running thence Southeasterly along the Southwesterly side of Lots 1, 2, 3, 4, 5, and 6 to the Southwesterly corner of said Lot 6, said point being also the Southeast corner of said Lot A; running thence West in the South line of said Lot A, 253 feet to the Southwest corner of said Lot A; running thence North in the West line of said Lot A, 210 feet to an iron stake; thence West 50 feet to a cement post; thence from said point to the place of commencement; intending to convey a strip of land 25 feet in width extending from Logan Avenue Southwesterly and parallel with the Northwesterly line of Lot 1 of Searles Subdivision to the West line of Lot A and all of Lot A of Searles Subdivision which lies South thereof.

ALSO: The entire E 50' of com in E 1n of Willow St. 1119 1/2' N of S sec 1n, City of Lake Geneva, th E 320' th N 70' th W 320' th S 70' to the P.O.B. FROM TAX STATEMENT

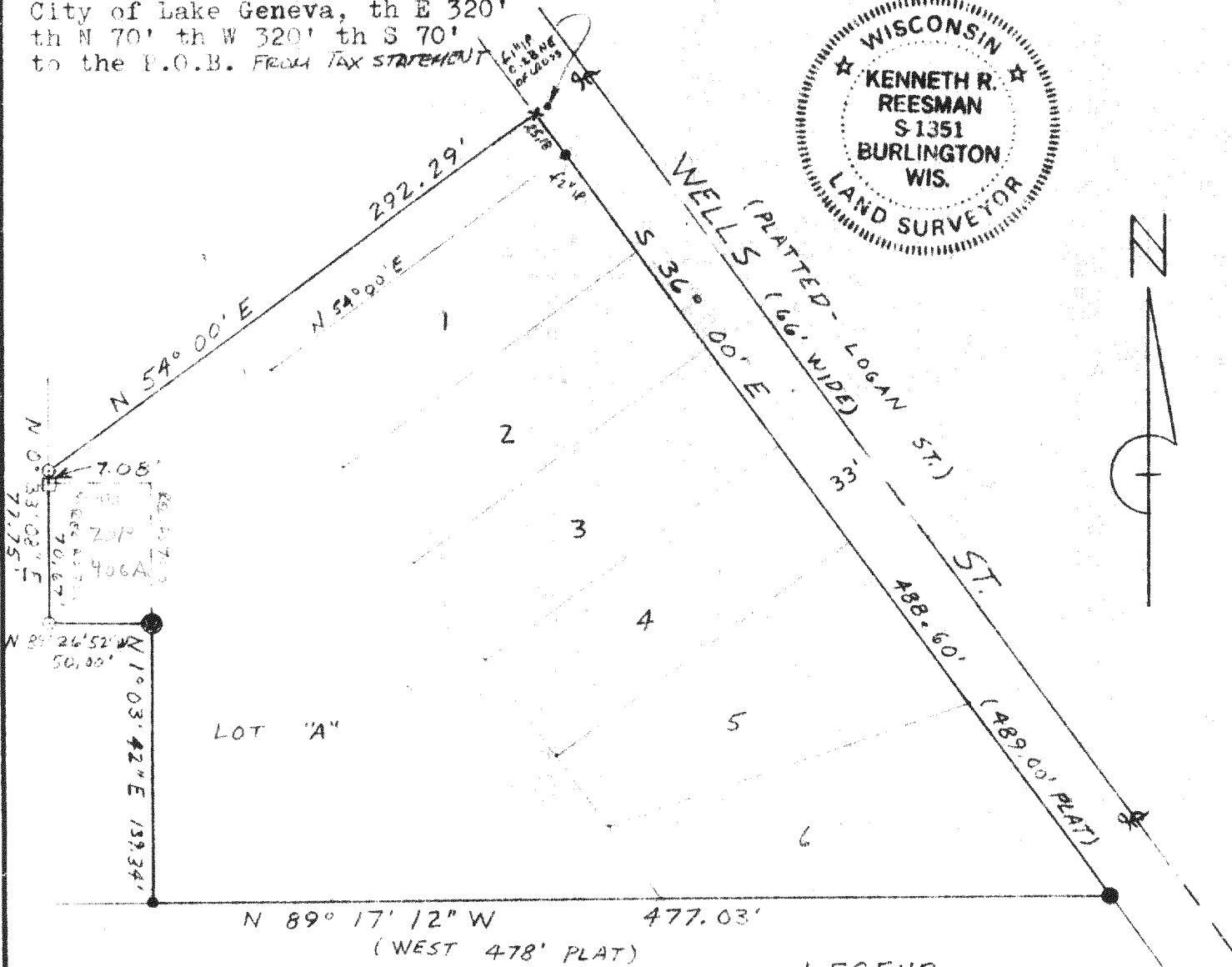

- LEGEND**
- FOUND 2" O.D. IRON PIPE
 - FOUND 1 3/4" O.D. IRON PIPE
 - FOUND 1 1/2" O.D. IRON PIPE
 - FOUND CEMENT POST
 - SET 1 1/4" O.D. IRON PIPE
 - x SET CROSS CUT IN ROCK

"I CERTIFY THAT I HAVE SURVEYED THE ABOVE DESCRIBED PROPERTY AND THAT THE ABOVE PLAT IS AN ACCURATE SURVEY AND A TRUE REPRESENTATION THEREOF AND CORRECTLY SHOWS THE EXTERIOR BOUNDARY LINES AND LOCATION OF BUILDINGS AND OTHER IMPROVEMENTS ON SAID PROPERTY AND THE CORRECT MEASUREMENTS THEREOF."

Kenneth R. Reesman
WISCONSIN REGISTERED LAND SURVEYOR

11-4-77 SCALE - 1" = 80' 77234
DATE JOB NUMBER