

HAROLD H. KOLB

REGISTERED PROFESSIONAL LAND SURVEYOR
LAKE GENEVA, WISCONSIN

SYVERSTAD LAKESHORE ESTATES

PINE TREE LANE · 50' WIDE

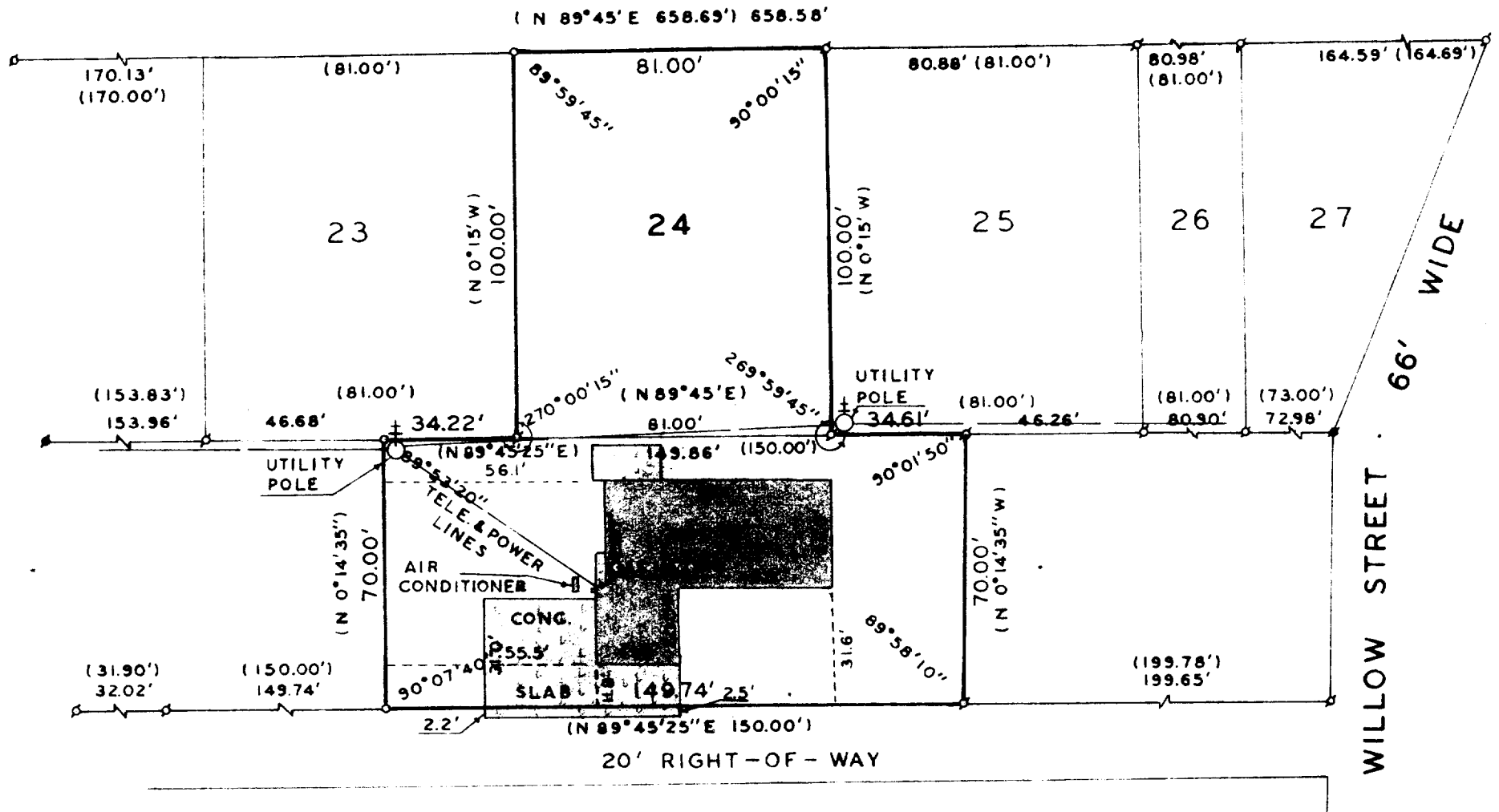

PLAT OF SURVEY OF

LOT 24, SYVERSTAD LAKESHORE ESTATES, AND A PARCEL OF LAND LOCATED IN THE NORTH 1/2 SECTION 1, T1N, R17E, WALWORTH COUNTY, WISCONSIN.

OWNER: DENNIS L. SOPHER

ACCURACY: DISTANCES: ± 0.01'
ANGLES: ± 05"
ERROR OF CLOSURE: LESS THAN ONE PART IN 3,000

I HAVE SURVEYED THE ABOVE-DESCRIBED PROPERTY AND THE ABOVE MAP IS A TRUE REPRESENTATION THEREOF AND SHOWS THE SIZE AND LOCATION OF THE PROPERTY, ITS EXTERIOR BOUNDARIES, THE LOCATION AND DIMENSIONS OF ALL STRUCTURES THEREON, FENCES, APPARENT EASEMENTS AND ROADWAYS AND VISIBLE ENCROACHMENTS, IF ANY.

THIS SURVEY IS MADE FOR THE USE OF THE PRESENT OWNERS OF THE PROPERTY, AND ALSO THOSE WHO PURCHASE, MORTGAGE, GUARANTEE THE TITLE THERETO WITHIN ONE (1) YEAR FROM DATE HEREOF.

N



SCALE: 1" = 40'

LEGEND

- φ - IRON PIPE FOUND
- - IRON PIPE PLACED
- - CONCRETE MONUMENT
- x - SPIKE
- () - AS PLATTED

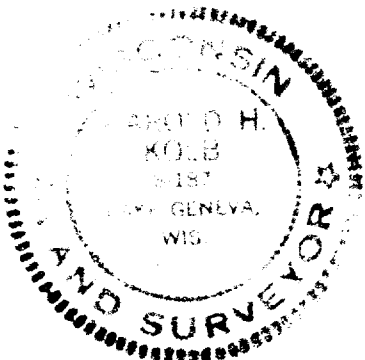

I, HAROLD H. KOLB, DO HEREBY CERTIFY THAT I HAVE SURVEYED THE PROPERTY HEREON DESCRIBED ACCORDING TO THE OFFICIAL RECORDS AND THAT THE PLAT HEREON IS A CORRECT REPRESENTATION OF THE LOT LINES

Harold H. Kolb

HAROLD H. KOLB
WISCONSIN REGISTERED LAND SURVEYOR, S-187
DATE June 21, 1976