

ROBERS & BOYD, INC.
CONSULTING ENGINEERS & LAND SURVEYORS

PHONE (414) 763-2652

116 E. CHESTNUT ST.

BURLINGTON, WIS. 53105

PLAT OF SURVEY

Lot 123, Sturwood Addition Number 6, and Lots 124 and 131, Sturwood Addition Number 7, located in the City of Lake Geneva, Walworth County, Wisconsin.

FOR: Lakeland Building and Real Estate

- L E G E N D —
- FOUND 1-1/2" IRON PIPE
 - FOUND 1" IRON ROD
 - SET 1" IRON PIPE
 - x SET PK NAIL IN DRIVEWAY
- SCALE 1" = 40'
 DATE 8-20-75

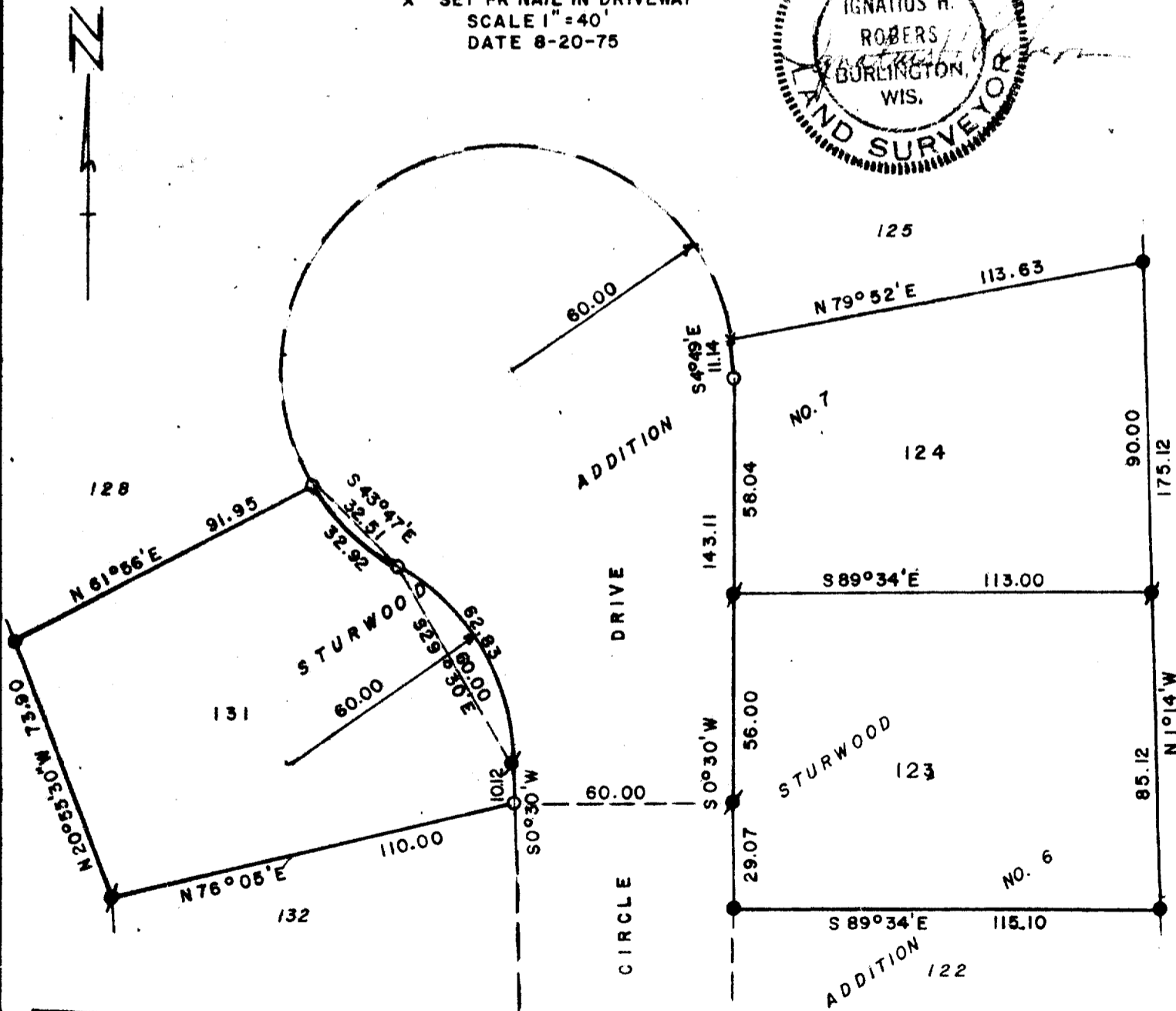
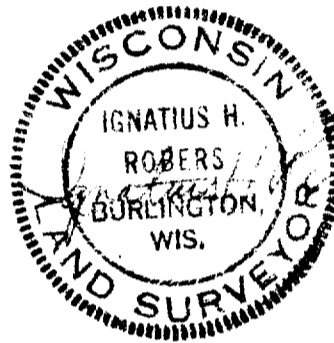

"I certify that I have surveyed the above described property and that the above plat is an accurate survey and a true representation thereof and correctly show the extent boundary lines and location of buildings and other improvements on said property and the correct measurements thereof."

ZST7-6, 7-1 ZST6-2

7-519
 75145