

LAKELAND SURVEYORS LLC  
 236 STATE HIGHWAY 50  
 SUITE B  
 DELAVAN, WI 53115  
 262-475-9567

# PLAT OF SURVEY

of

Lot 6 of Block One of Mckenna Addition, located in the Northwest 1/4 of Section 25,  
 Town 2 North, Range 17 East, City of Lake Geneva, Walworth County, Wisconsin.

PREPARED FOR:

BRADLEY J. WOZNAK  
 1305 MADISON STREET  
 LAKE GENEVA, WI 53147

- (XXX) = RECORDED AS
  - = FOUND IRON PIPE
  - = FOUND IRON REBAR
  - ⊕ = UTILITY POLE
- SCALE 1" = 20'  
 JOB NO. 2020-602  
 TAX ID # ZMC 00006

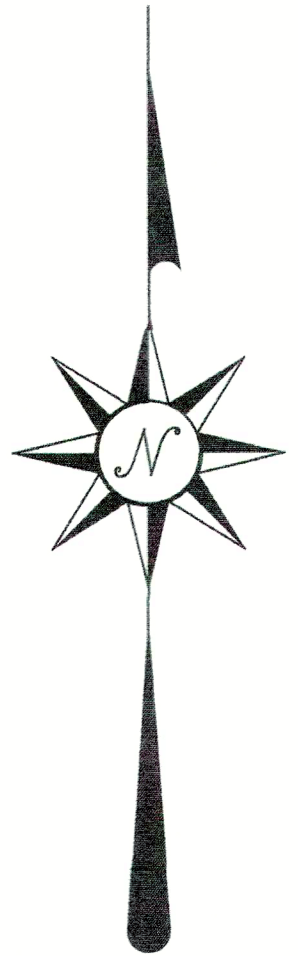

BEARINGS REFERENCED TO THE  
 PLAT OF MCKENNA ADDITION

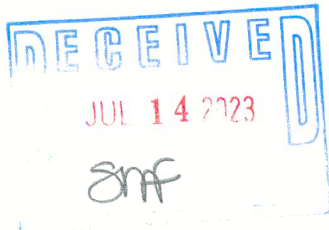
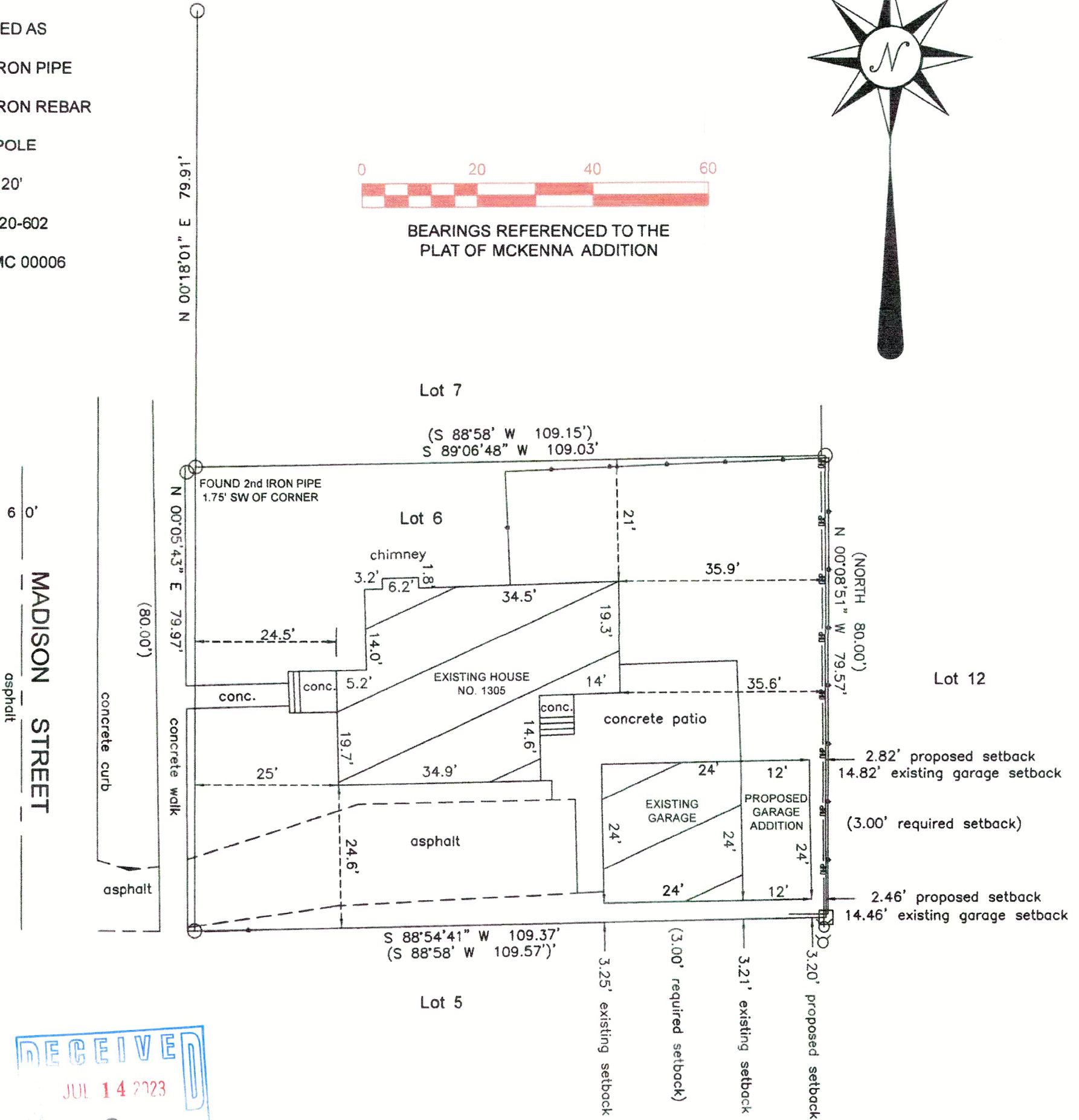

I HEREBY CERTIFY THAT I HAVE SURVEYED THE ABOVE DESCRIBED PROPERTY AND THE ABOVE MAP IS A TRUE REPRESENTATION THEREOF AND SHOW THE SIZE AND LOCATION OF THE PROPERTY, ITS EXTERIOR BOUNDARIES, THE LOCATION AND DIMENSIONS OF ALL STRUCTURES THEREON, FENCES, APPARENT EASEMENTS, ROADWAYS, AND VISIBLE ENCROACHMENTS, IF ANY.

THIS SURVEY IS MADE FOR THE PRESENT OWNERS OF THE PROPERTY AND THOSE WHO PURCHASE, MORTGAGE, OR GUARANTEE THE TITLE THERETO WITHIN ONE YEAR FROM THE DATE HEREOF.

DATED THIS 24TH DAY OF AUGUST 2020  
 RECERTIFIED JULY 11 2023

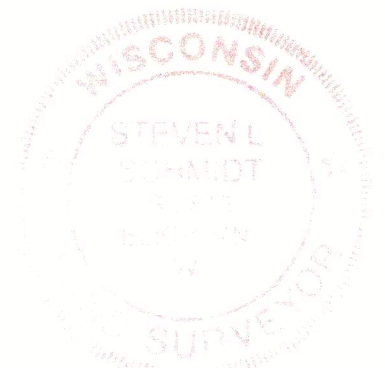

*Steven L. Schmidt*  
 STEVEN L SCHMIDT S - 2813  
 Wisconsin Professional Land Surveyor  
 (original if signed in red)

007-4258

ZMC-6