

PERMIT PLAT

Lot 642 in Symphony Bay Annex, being a redivision of Lots 504 thru 508, 510 thru 515, 519, and 520 of Symphony Bay Duplex Subdivision and Lots 246 thru 258 of Symphony Bay Subdivision all located in the Southwest Quarter of the Northwest Quarter and Northwest Quarter of the Northwest Quarter of Section 5 and the Southeast Quarter of the Northeast Quarter of the Northeast Quarter of Section 6, all in Township 1 North, Range 18 East, according to the Plat thereof recorded October 26, 2021 as Document No. 1049322, in the City of Lake Geneva, Walworth County, Wisconsin.

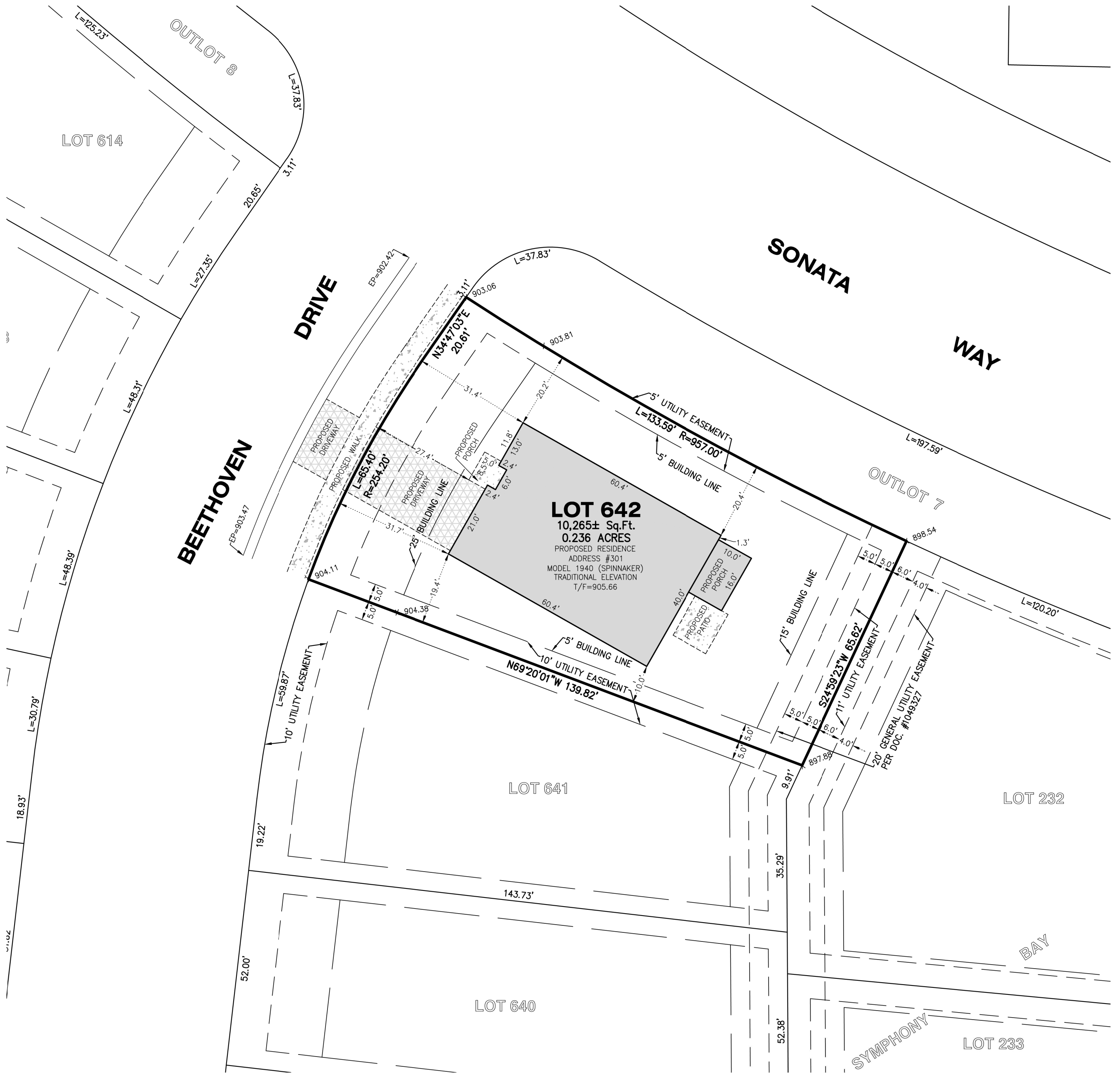

LOT 642
 10,265± Sq.Ft.
 0.236 ACRES
 PROPOSED RESIDENCE
 ADDRESS #301
 MODEL 1940 (SPINNAKER)
 TRADITIONAL ELEVATION
 T/F=905.66



STATE OF ILLINOIS)) S.S.
 COUNTY OF McHENRY)

I hereby state that we have platted the premises above described, and that the plat hereon is a true representation of the said description.

This is not a Boundary Survey

Dated at Woodstock, McHenry County, Illinois 02/28 A.D., 20 22.

Vanderstappen Land Surveying, Inc.,
 Design Firm No. 184-002792

By: *Arthur P. Gritmacker*
 Wisconsin Professional Land Surveyor No. S3021

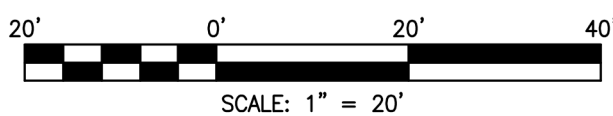

ALL ELEVATIONS SHOWN ARE PER FINAL
 ENGINEERING PLANS BY KAPUR & ASSOCIATES,
 JOB NO. 17.0061.04A DATED 04/16/2021

CLIENT: FAIRWYN DEVELOPMENT
 DRAWN BY: SES CHECKED BY: APG
 SCALE: 1"=20' SEC. 5,6 T. 1 R. 18 E.
 BASIS OF BEARING: PER RECORD SUBDIVISION
 P.I.N.: N/A
 JOB NO.: 211160.642 I.D. PPO
 FIELDWORK COMP.: N/A BK. PG.
 ALL DISTANCES SHOWN IN FEET AND DECIMAL
 PARTS THEREOF CORRECTED TO 68° F. REF: 170870, 180845