

GEORGE T. DUNHAM  
SURVEYING & SUBDIVIDING  
DELAVER, WISCONSIN

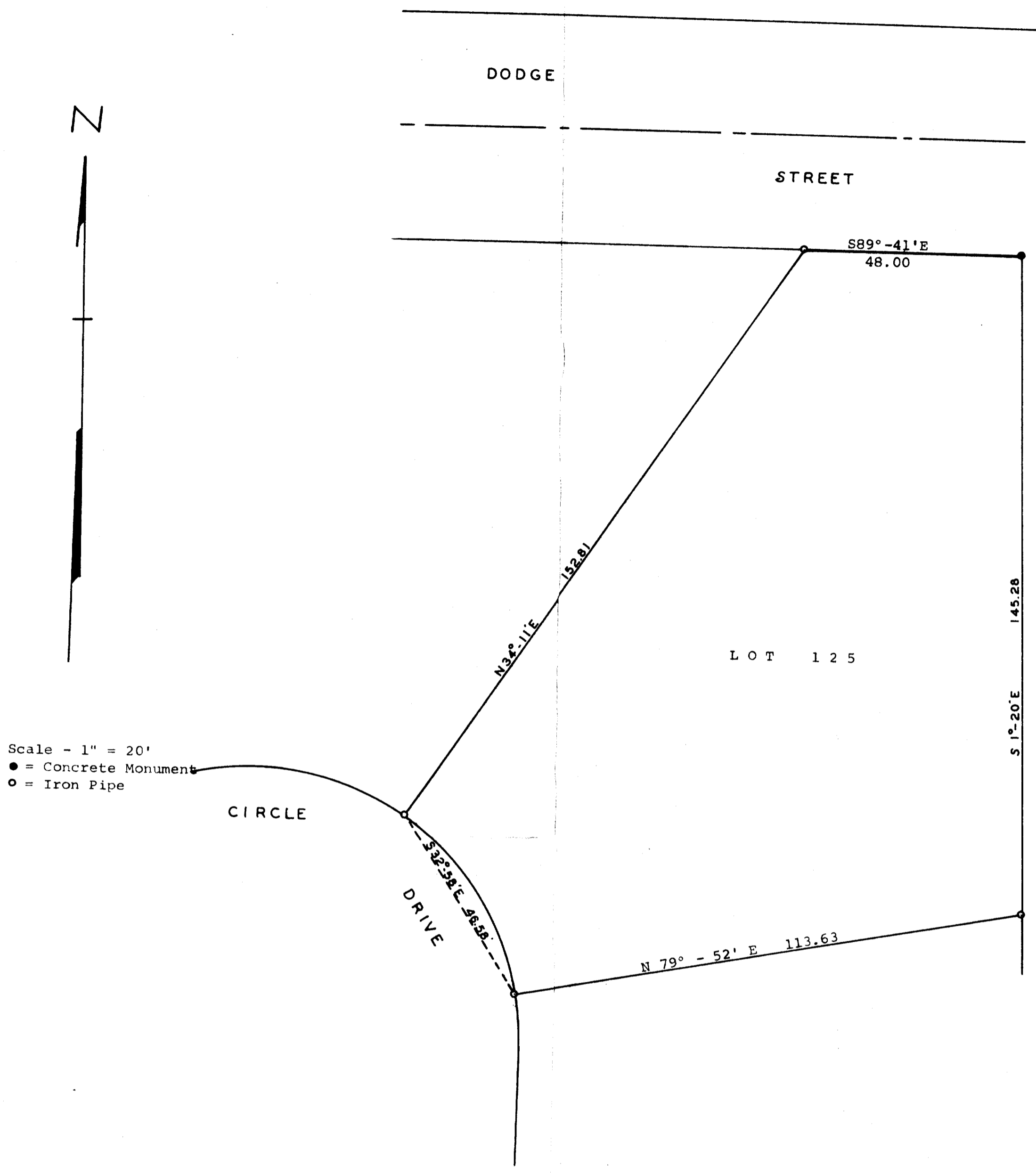

Scale - 1" = 20'  
● = Concrete Monument  
○ = Iron Pipe

LOT 125

STATE OF WISCONSIN) SS  
COUNTY OF WALWORTH)  
I, George T. Dunham, Surveyor, certify that I have surveyed  
the property described as follows,  
Lot 125 of Sturwood Addition No. 7 located in the City of  
Lake Geneva, Walworth County, Wisconsin,  
and that the plat shown above is an accurate survey and a true  
representation thereof and correctly shows the exterior boundary  
lines and that there are no buildings on said lot at this time.  
August 22, 1972

*George T. Dunham*  
George T. Dunham, Surveyor

